

Designed to surprise



SIDDHA
suburbia
- bungalows -
A RIYA SIDDHA PROJECT



An unrivalled combination of space, scale, foliage and altitude promises you a life that most only dream of. Greet your world of Row Bungalows. G+1 floor with terrace housing a host of modern facilities is just minutes away from all conveniences.

It gives you the best of two worlds with 2 access gates-one on NSC Bose Road and another on Southern Bypass. Crowning the experience will be access to a 472 metre Rooftop Skywalk and a premium club on the ground level with a host of features and amenities.

Grandness waits to welcome you.

A heavenly experience for you to own at Siddha Suburbia Bungalows. Housing a one-of-a-kind residential opportunity in the south of Kolkata, it is connected to life at its optimum. Get ready to live large at a price that easily fits your budget.

Be privy to more than you expect.

Let your view envelope the horizon. Soak in the misty freshness, all 153 feet above the ground level on the Rooftop Skywalk. Bond with the like-minded at the well-equipped club. Revel in life beyond imaginations.

Reach easy

Siddha Suburbia is connected by NSC Bose Road and Southern Bypass (EM Bypass extension). Just 4.5 km off Baruipur on the eastern bank of Adi Ganga and 6.3 km from Ramkrishna Mission, the project enjoys a good location.

SIDDHA
suburbia
- bungalows -
A RIYA SIDDHA PROJECT



Type A1 | A5 - A19

It's your dream come true. Choose from our range of private bungalows that allow you the space you need. Designed with care, these houses come with a parking area, spacious interiors and balconies. Take your pick.

Bungalow types

	Carpet area (sq ft)	Balcony Area (sq ft)	Built up area (sq ft)
A1	1170	43	1518
A2	1221	49	1593
A5-A19	1138	42	1472
B1	1079	21	1424
L4-L5	1512	43	1877



Type A2

From site to	In kms
Baruipur Market	5.6
Baruipur Station	3.3
Rajpur Bazaar	4.2
Narendrapur RK Mission	6.3
Wood Square Mall	6.6
Apollo Clinic	7.1
Kamalgazi Flyover	7.8
Shahid Khudiram Metro	10.9
Big Bazaar	7.7
Garia More	10.8
Peerless Hospital	13
Metro Cash & Carry	15
Ruby Hospital	17

Distance estimated



Type B1



Type L4 - L5



Living room



Master bedroom

Facilities

- Intercom
- Cable TV
- Broadband point
- Sewage treatment plant
- Power backup for common areas
- 24/7 water supply
- Security with 24/7 surveillance at entry gates

Conveniences

- Pet-friendly zone
- Sidewalk and seating zone
- Ambulance on call

Provisions for

- ATM
- Milk booth

Specifications

Master Bedroom

Vitrified tiles

Other Bedroom & Living Room

Vitrified tiles

Bathroom

Ceramic tiles

Balcony

Vitrified tiles

Stair

Vitrified tiles

Roof

Heat reflecting tiles

Kitchen

Floor - Anti skid ceramic tiles

Dado - Ceramic tiles up to 2 ft

Platform - Granite stone

Sanitaryware

Chromium plated fittings with high quality porcelain fixtures

Electrical Fittings

Superior quality concealed copper (fire resistance low smoke) wiring modular switches and miniature circuit breakers

Interior

Putty finish

Exterior

Weatherproof exterior finish

Railings

MS railing with anti-corrosion paint

Tower above the city at South Kolkata's first Rooftop Skywalk



Aerial view of Rooftop Skywalk



Amphitheatre and Skyplex on the Rooftop Skywalk



Water feature on the Rooftop Skywalk

Skywalk Features

Jogging track

Fitness stations

Yoga & meditation zone

Play courts

Rock climbing

Ludo court

Adda zone

Sit-outs

Outdoor seating

Party lawn and deck

Skating zone

Barbeque corners

Skyplex

Kids' play area

Organic herbs garden

Water feature with
sprinklers and fountains

Observatory deck

Amphitheatre

Senior citizens' area

Pantry | Service counter and more ...



AC banquet hall



Gymnasium



Indoor games room



Children's play room

Residential Club

- Swimming pool
- Gymnasium
- Children's play room
- Indoor games room
- AC banquet hall
- Coffee shop
- Library-cum-lounge
- Hobby room
- Multi-purpose hall
- Mini-theatre and Music room
- Badminton court
- Squash court and more ...

SIDDHA suburbia - bungalows -

A RIYA SIDDHA PROJECT

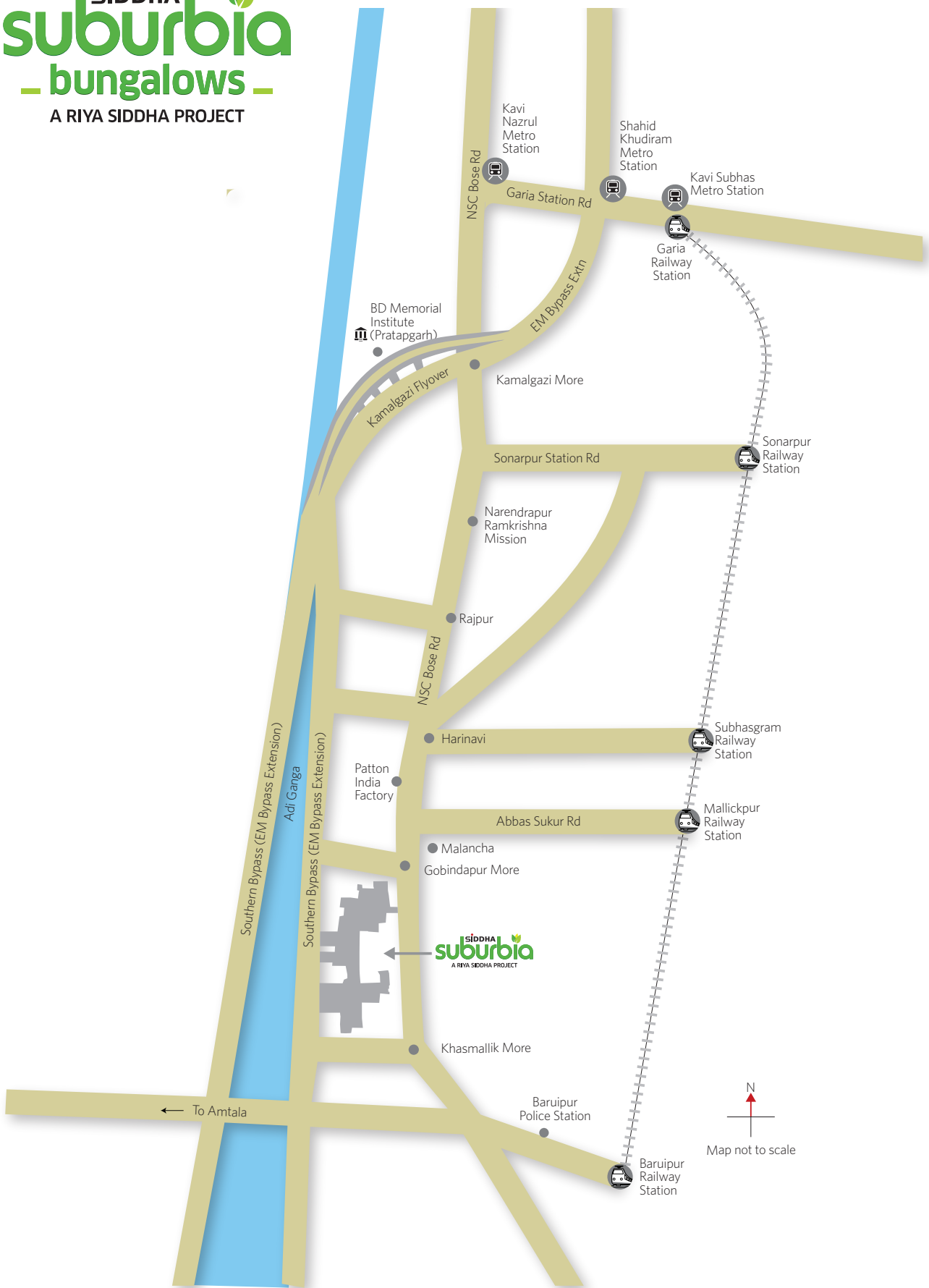

Our Apartments



Siddha Suburbia Apartments Kolkata

South Kolkata's first Rooftop Skywalk
2 & 3 BHK apartments with 2 access gates
HIRA/P/SOU/2018/000119 | hira.wb.gov.in

Our Recently Completed Bungalow Project



Siddha Aangan Jaipur

Ready-to-move-in villas on Jaipur-Ajmer Expressway before Toll

Some of our Ongoing Projects



Siddha Galaxia Rajarhat Kolkata

World's Longest Rooftop Skywalk
Phase II HIRA/P/NOR/2018/000184 | hira.wb.gov.in
Phase III HIRA/P/NOR/2020/000940 | hira.wb.gov.in



Siddha Sky Wadala Mumbai

Mumbai's First Rooftop Skywalk
MahaRERA Registration No Phase 1 - P51900021027 | Phase 2 - P51900021040
Phase 3 - P51900021044 | Phase 4 - P51900021031 | maharera.mahaonline.gov.in



Siddha Sky EM Bypass Kolkata

Kolkata's Tallest Rooftop Skywalk
HIRA/P/KOL/2018/000118 | hira.wb.gov.in



Siddha Eden LakeVille BT Road Kolkata

North Kolkata's First Rooftop Skywalk
Phase 1 - HIRA/P/NOR/2018/000183 | hira.wb.gov.in
Phase 2 - HIRA/P/NOR/2019/000385 | hira.wb.gov.in

SIDDHA

Home is where you discover the real you. Siddha's aim is to develop high-quality homes within your budget and add to your pleasant discoveries. Since its inception in 1986, Siddha has been crafting residential and commercial spaces with a difference, to make good living affordable in Kolkata, Jaipur, Mumbai and Bengaluru.

Siddha's perseverance and passion for quality homes drive it forward with every new project. Led by Group Chairman Chandra Prakash Jain and Group Managing Director Sanjay Jain, Siddha creates and sells high-quality housing in India.

Siddha believes that the magic of craftsmanship lies beyond the reality of construction. It is the ability to sculpt better lives by designing and crafting living spaces that sets Siddha apart.

RIYA

Riya Group is a prominent business house with a number of real estate projects in and around Kolkata.



Agrawal & Agrawal, led by Jay Prakash Agrawal, the renowned architect, ranks amongst Eastern India's leading architectural practitioners. It is known for its residential apartments, commercial complexes, townships, IT infrastructure, complexes, malls, hotels, institutional and leisure projects.



Saha & Ray, Advocates, Kolkata, is a premier law firm specialising in real estate and property laws. Armed with international affiliations and global terms of reference, the firm is headed by Avik Saha and Jayati Ray.

SIDDHA
suburbia
_ bungalows _
A RIYA SIDDHA PROJECT

PLANS

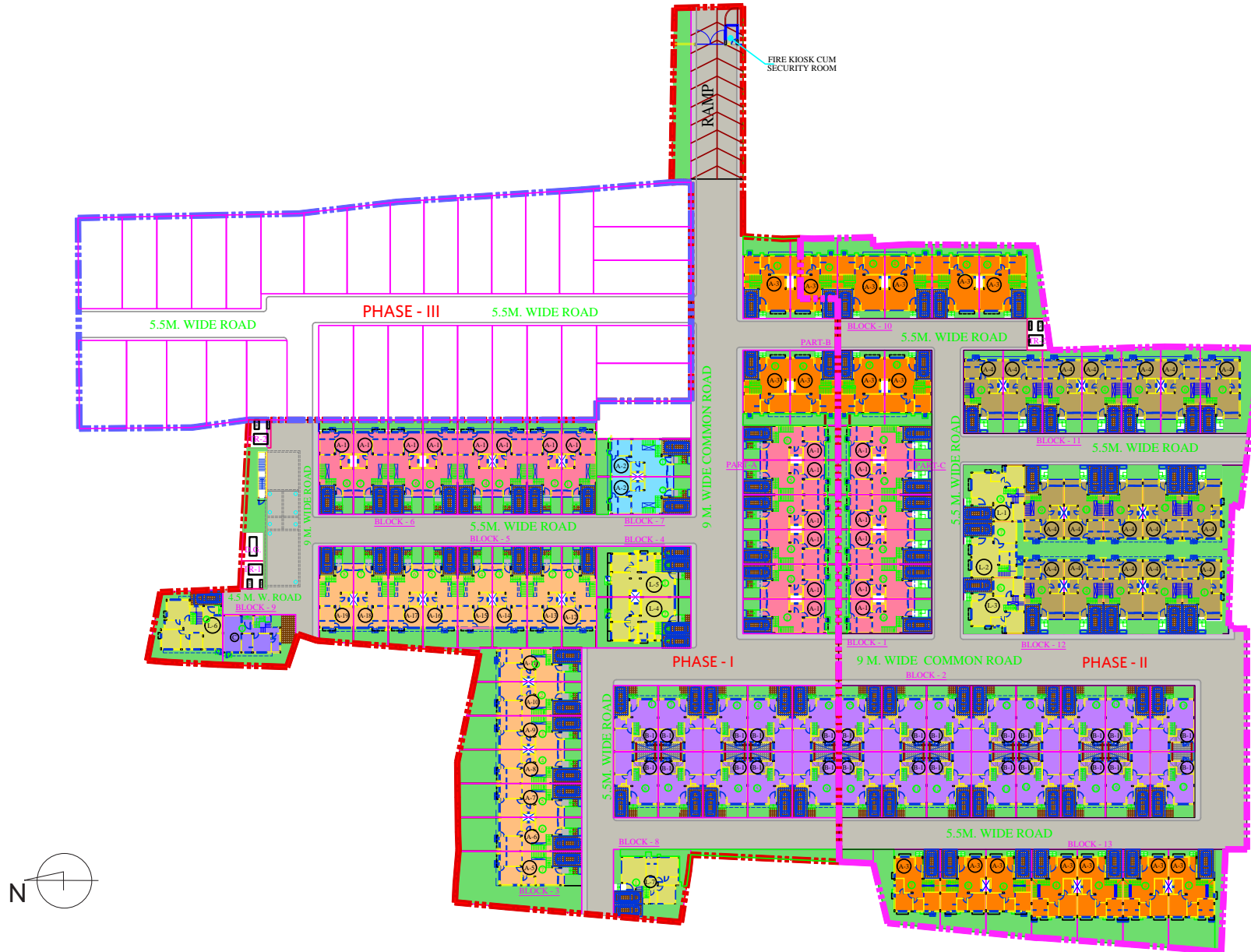

TYPE-A3 (BL-1) Ground Floor

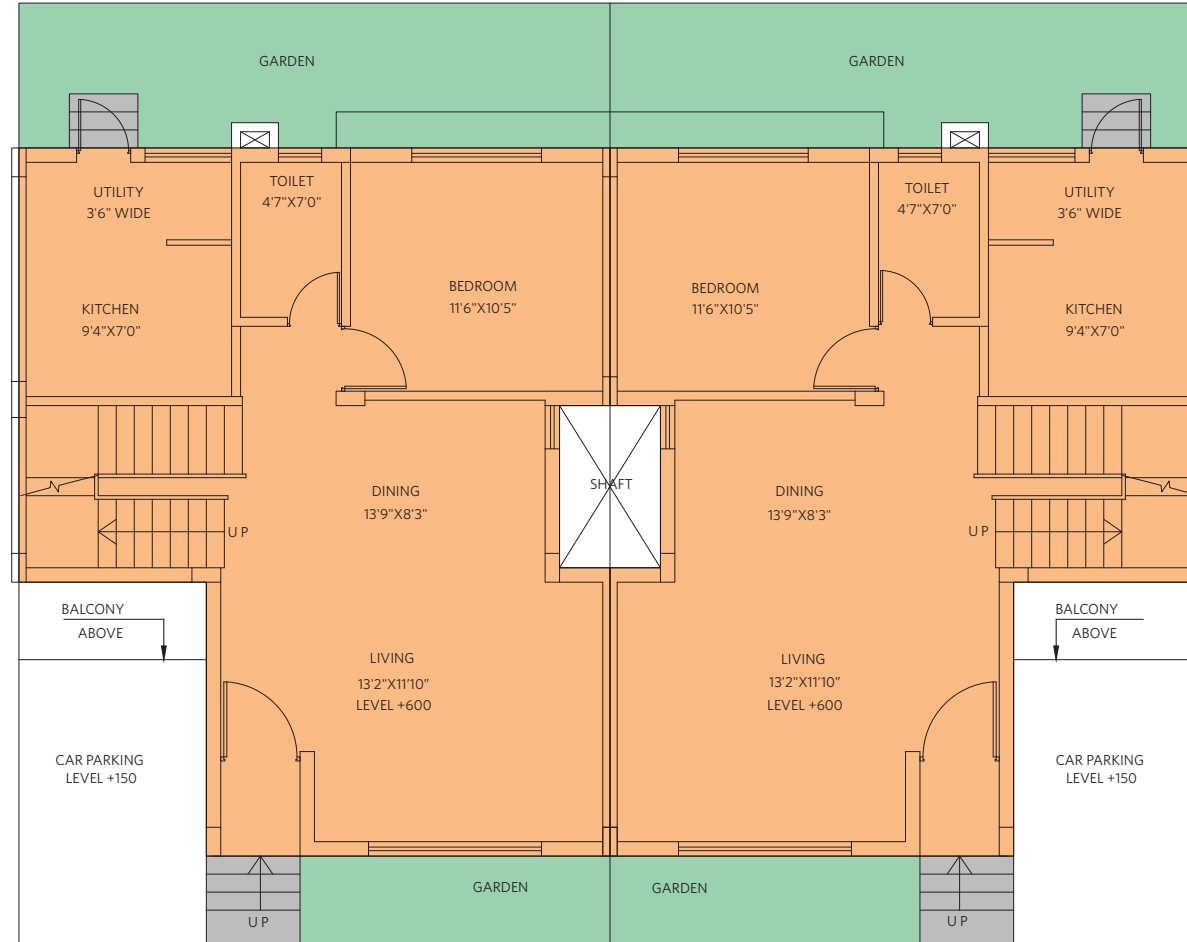

BLOCK 1 - Villa 8 & 9 - Type A3

Floor	Carpet Area (sq ft)	Balcony Area (sq ft)	Built-up Area (sq ft)
Ground	661	NA	1690
First	682	26	
Roof (TOILET)	19	NA	
Total	1362	26	1690

BLOCK 1 - Villa 7 & 10 - Type A3

Floor	Carpet Area (sq ft)	Balcony Area (sq ft)	Built-up Area (sq ft)
Ground	651	NA	1686
First	672	26	
Roof (TOILET)	19	NA	
Total	1342	26	1686

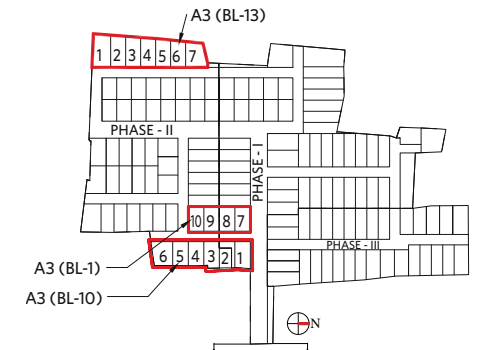

TYPE-A3 (BL-1) First Floor

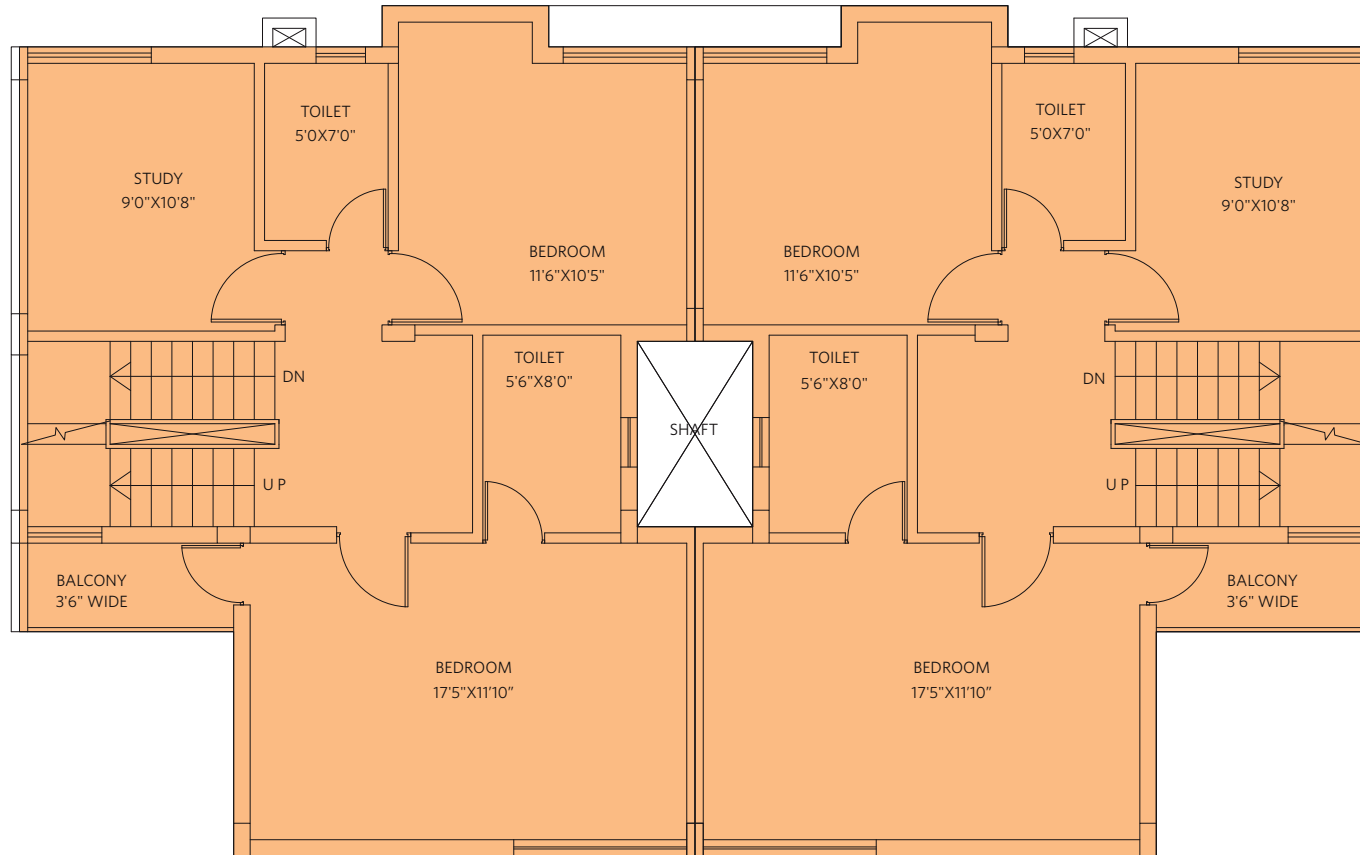

BLOCK 1 - Villa 8 & 9 - Type A3

Floor	Carpet Area (sq ft)	Balcony Area (sq ft)	Built-up Area (sq ft)
Ground	661	NA	1690
First	682	26	
Roof (TOILET)	19	NA	
Total	1362	26	1690

BLOCK 1 - Villa 7 & 10 - Type A3

Floor	Carpet Area (sq ft)	Balcony Area (sq ft)	Built-up Area (sq ft)
Ground	651	NA	1686
First	672	26	
Roof (TOILET)	19	NA	
Total	1342	26	1686

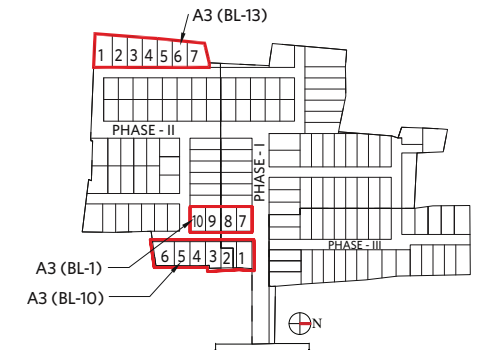

TYPE-A3 (BL-10) Ground Floor

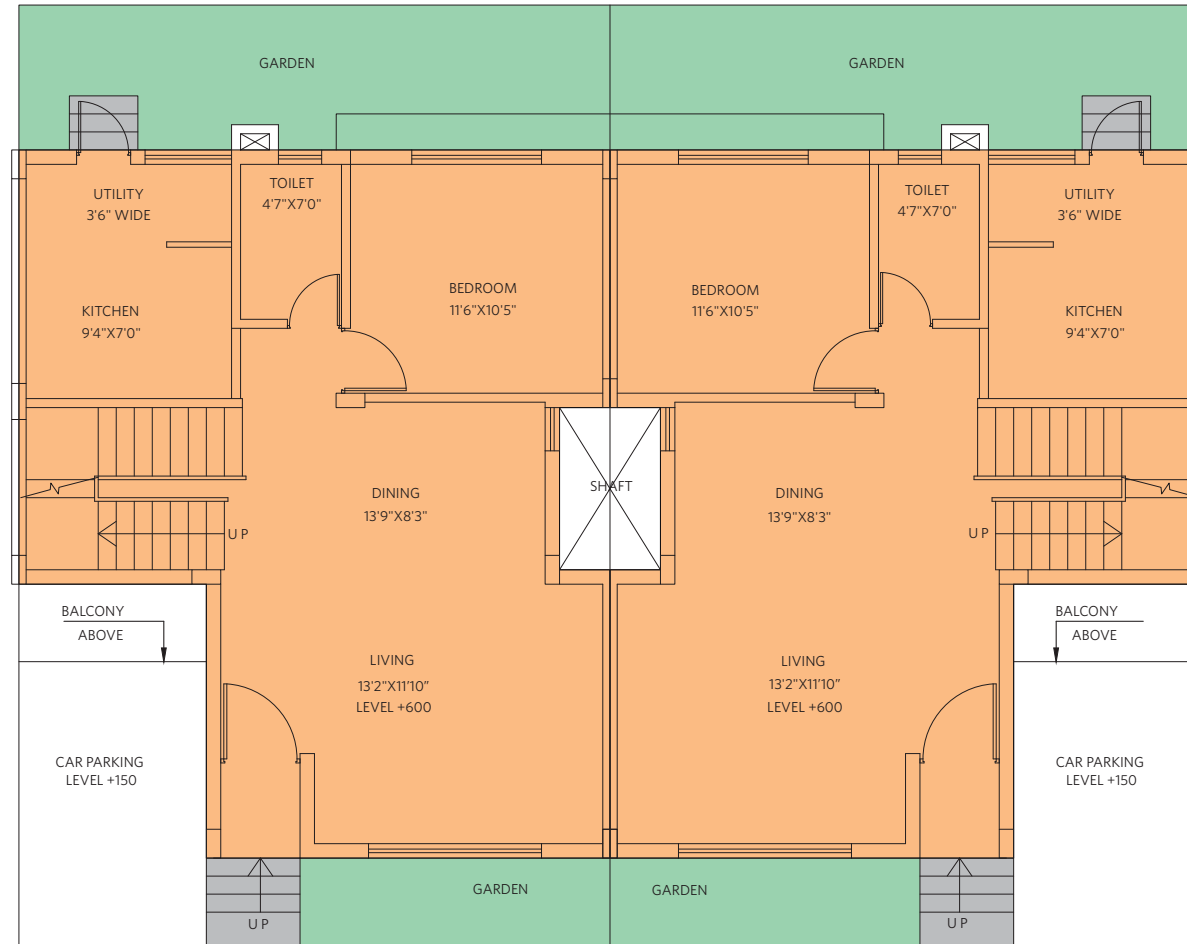

BLOCK 10 - Villa 1 - Type A3

Floor	Carpet Area (sq ft)	Balcony Area (sq ft)	Built-up Area (sq ft)
Ground	645	NA	1686
First	672	26	
Roof (TOILET)	19	NA	
Total	1395	26	1686

BLOCK 10 - Villa 2,3,4 & 5 - Type A3

Floor	Carpet Area (sq ft)	Balcony Area (sq ft)	Built-up Area (sq ft)
Ground	655	NA	1690
First	682	26	
Roof (TOILET)	19	NA	
Total	1395	26	1690

BLOCK 10 - Villa 6 - Type A3

Floor	Carpet Area (sq ft)	Balcony Area (sq ft)	Built-up Area (sq ft)
Ground	655	NA	1707
First	682	26	
Roof (TOILET)	19	NA	
Total	1356	26	1707

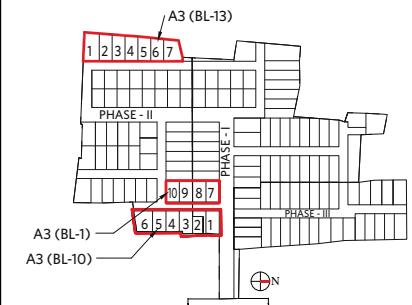

TYPE-A3 (BL-10) First Floor

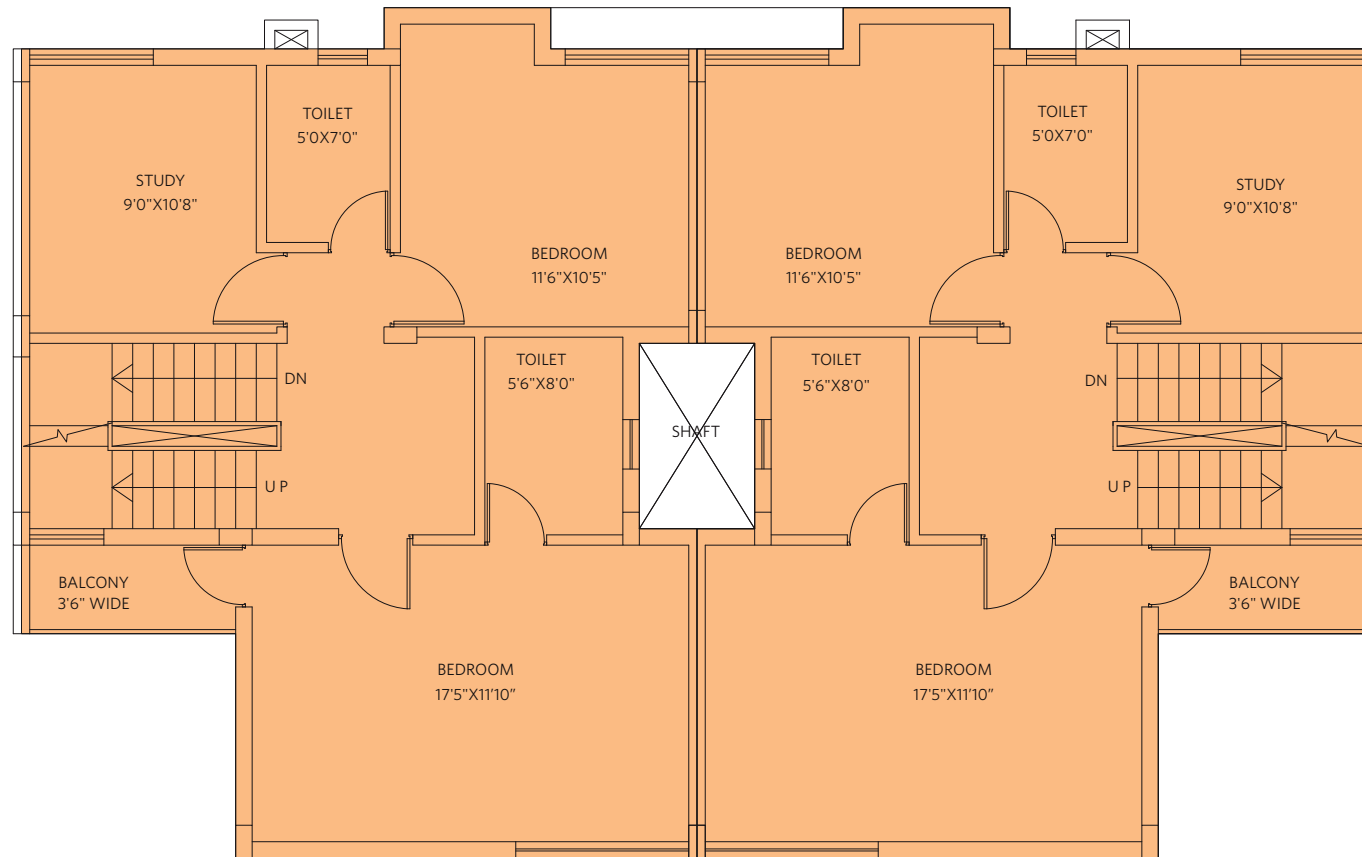

BLOCK 10 - Villa 1 - Type A3

Floor	Carpet Area (sq ft)	Balcony Area (sq ft)	Built-up Area (sq ft)
Ground	645	NA	1686
First	672	26	
Roof (TOILET)	19	NA	
Total	1395	26	1686

BLOCK 10 - Villa 2,3,4 & 5 - Type A3

Floor	Carpet Area (sq ft)	Balcony Area (sq ft)	Built-up Area (sq ft)
Ground	655	NA	1690
First	682	26	
Roof (TOILET)	19	NA	
Total	1395	26	1690

BLOCK 10 - Villa 6 - Type A3

Floor	Carpet Area (sq ft)	Balcony Area (sq ft)	Built-up Area (sq ft)
Ground	655	NA	1707
First	682	26	
Roof (TOILET)	19	NA	
Total	1356	26	1707

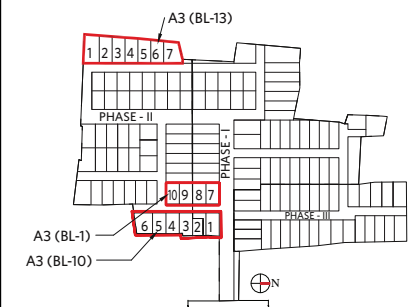

TYPE-A3 (BL-13) Ground Floor

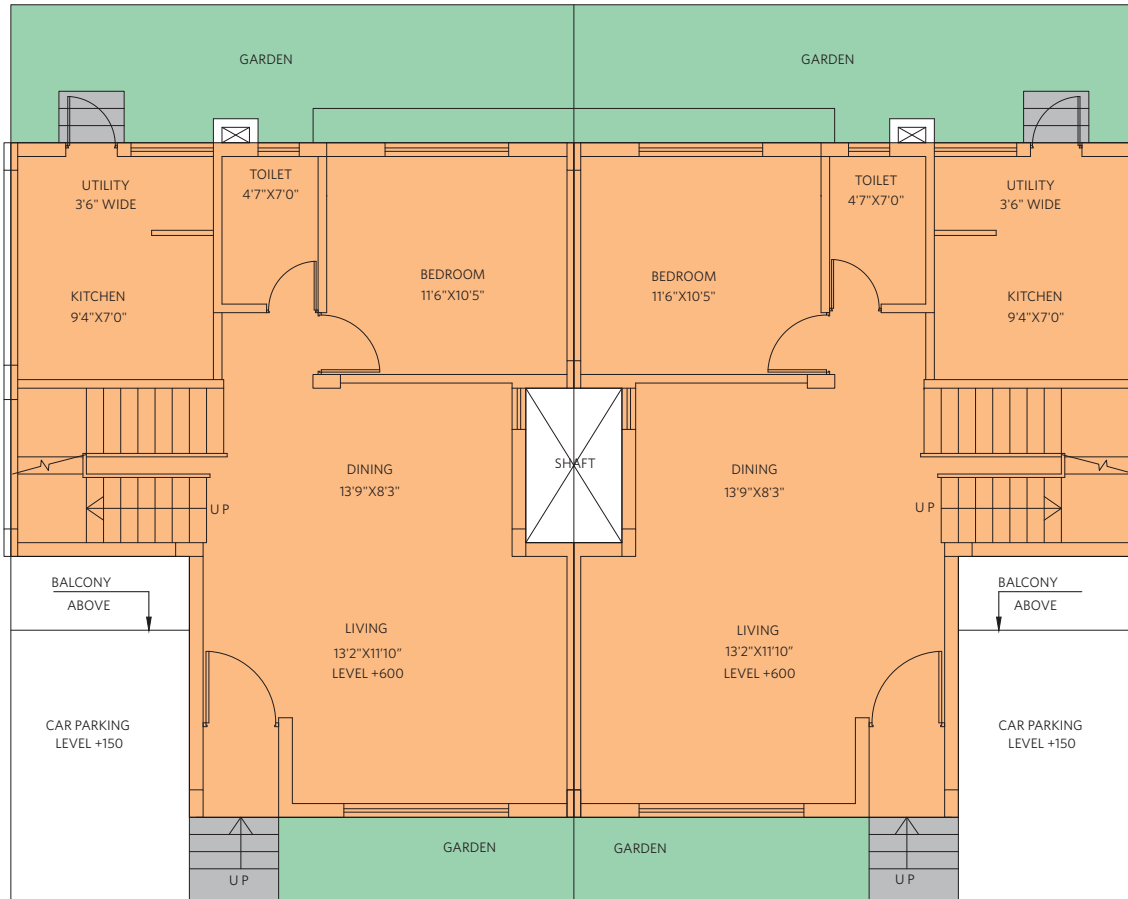

BLOCK 13 - Villa 5 & 6 - Type A3

Floor	Carpet Area (sq ft)	Balcony Area (sq ft)	Built-up Area (sq ft)
Ground	596	NA	1561
First	616	29	
Roof (TOILET)	19	NA	
Total	1231	29	1561

BLOCK 13 - Villa 7 - Type A3

Floor	Carpet Area (sq ft)	Balcony Area (sq ft)	Built-up Area (sq ft)
Ground	618	NA	1615
First	639	29	
Roof (TOILET)	18	NA	
Total	1275	29	1615

BLOCK 13 - Villa 1 - Type A3

Floor	Carpet Area (sq ft)	Balcony Area (sq ft)	Built-up Area (sq ft)
Ground	681	NA	1784
First	695	29	
Roof (TOILET)	19	NA	
Total	1395	29	1784

BLOCK 13 - Villa 2 & 3 - Type A3

Floor	Carpet Area (sq ft)	Balcony Area (sq ft)	Built-up Area (sq ft)
Ground	681	NA	1727
First	695	29	
Roof (TOILET)	19	NA	
Total	1395	29	1727

BLOCK 13 - Villa 4 - Type A3

Floor	Carpet Area (sq ft)	Balcony Area (sq ft)	Built-up Area (sq ft)
Ground	681	NA	1730
First	695	29	
Roof (TOILET)	19	NA	
Total	1395	29	1730

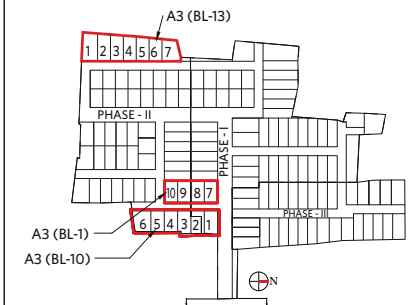

TYPE-A3 (BL-13) First Floor

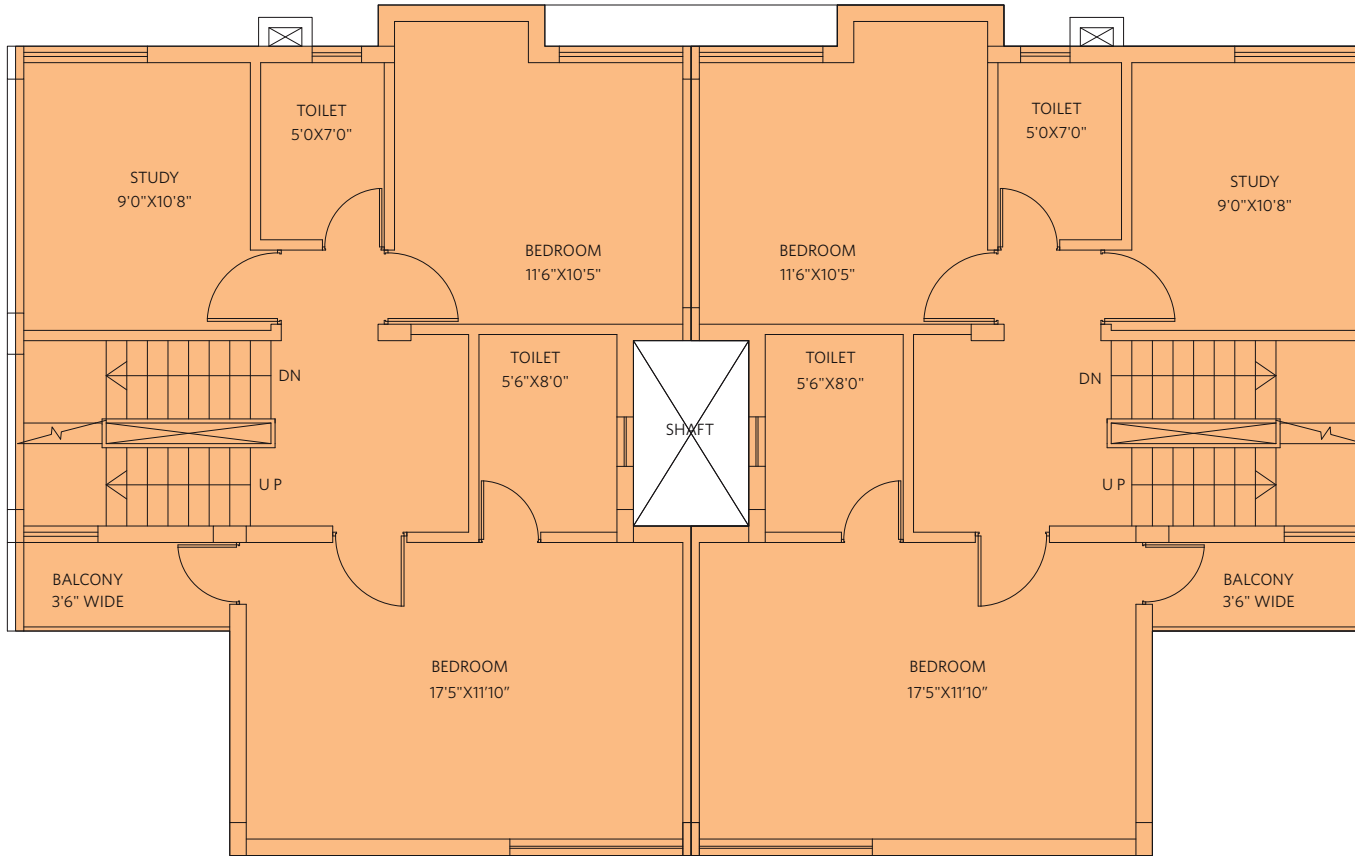

BLOCK 13 - Villa 5 & 6 - Type A3

Floor	Carpet Area (sq ft)	Balcony Area (sq ft)	Built-up Area (sq ft)
Ground	596	NA	1561
First	616	29	
Roof (TOILET)	19	NA	
Total	1231	29	1561

BLOCK 13 - Villa 7 - Type A3

Floor	Carpet Area (sq ft)	Balcony Area (sq ft)	Built-up Area (sq ft)
Ground	618	NA	1615
First	639	29	
Roof (TOILET)	18	NA	
Total	1275	29	1615

BLOCK 13 - Villa 1 - Type A3

Floor	Carpet Area (sq ft)	Balcony Area (sq ft)	Built-up Area (sq ft)
Ground	681	NA	1784
First	695	29	
Roof (TOILET)	19	NA	
Total	1395	29	1784

BLOCK 13 - Villa 2 & 3 - Type A3

Floor	Carpet Area (sq ft)	Balcony Area (sq ft)	Built-up Area (sq ft)
Ground	681	NA	1727
First	695	29	
Roof (TOILET)	19	NA	
Total	1395	29	1727

BLOCK 13 - Villa 4 - Type A3

Floor	Carpet Area (sq ft)	Balcony Area (sq ft)	Built-up Area (sq ft)
Ground	681	NA	1730
First	695	29	
Roof (TOILET)	19	NA	
Total	1395	29	1730

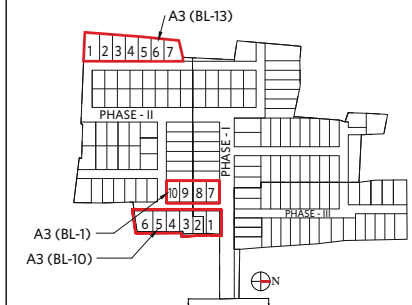

TYPE-A4 (BL-11) Ground Floor

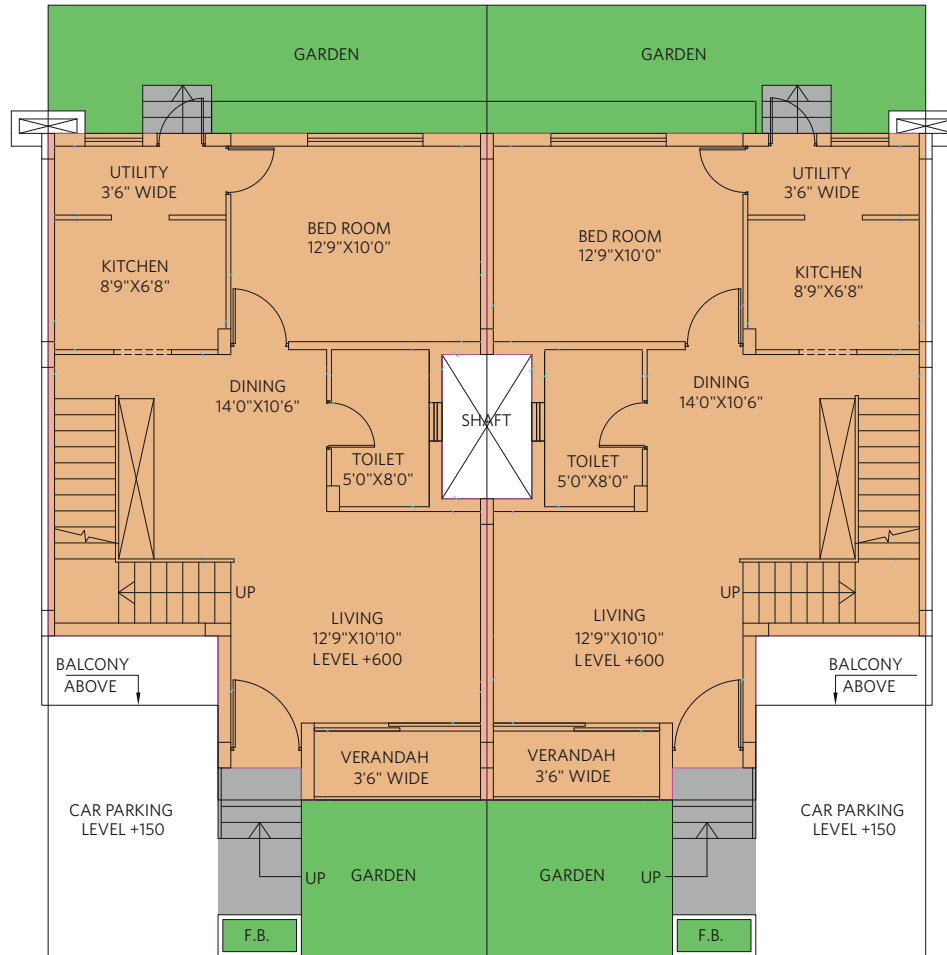

BLOCK 11 - Villa 1 - Type A4

Floor	Carpet Area (sq ft)	Balcony Area (sq ft)	Built-up Area (sq ft)
Ground	571	26	1535
First	587	26	
Roof (TOILET)	19	NA	
Total	1177	52	1535

BLOCK 11 - Villa 2 TO 6 - Type A4

Floor	Carpet Area (sq ft)	Balcony Area (sq ft)	Built-up Area (sq ft)
Ground	581	27	1533
First	597	26	
Roof (TOILET)	19	NA	
Total	1197	53	1533

BLOCK 11 - Villa 7 - Type A4

Floor	Carpet Area (sq ft)	Balcony Area (sq ft)	Built-up Area (sq ft)
Ground	603	27	1588
First	620	26	
Roof (TOILET)	19	NA	
Total	1242	53	1588

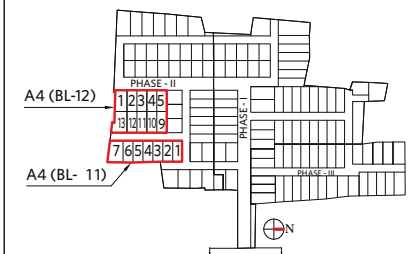

TYPE-A4 (BL-11) First Floor

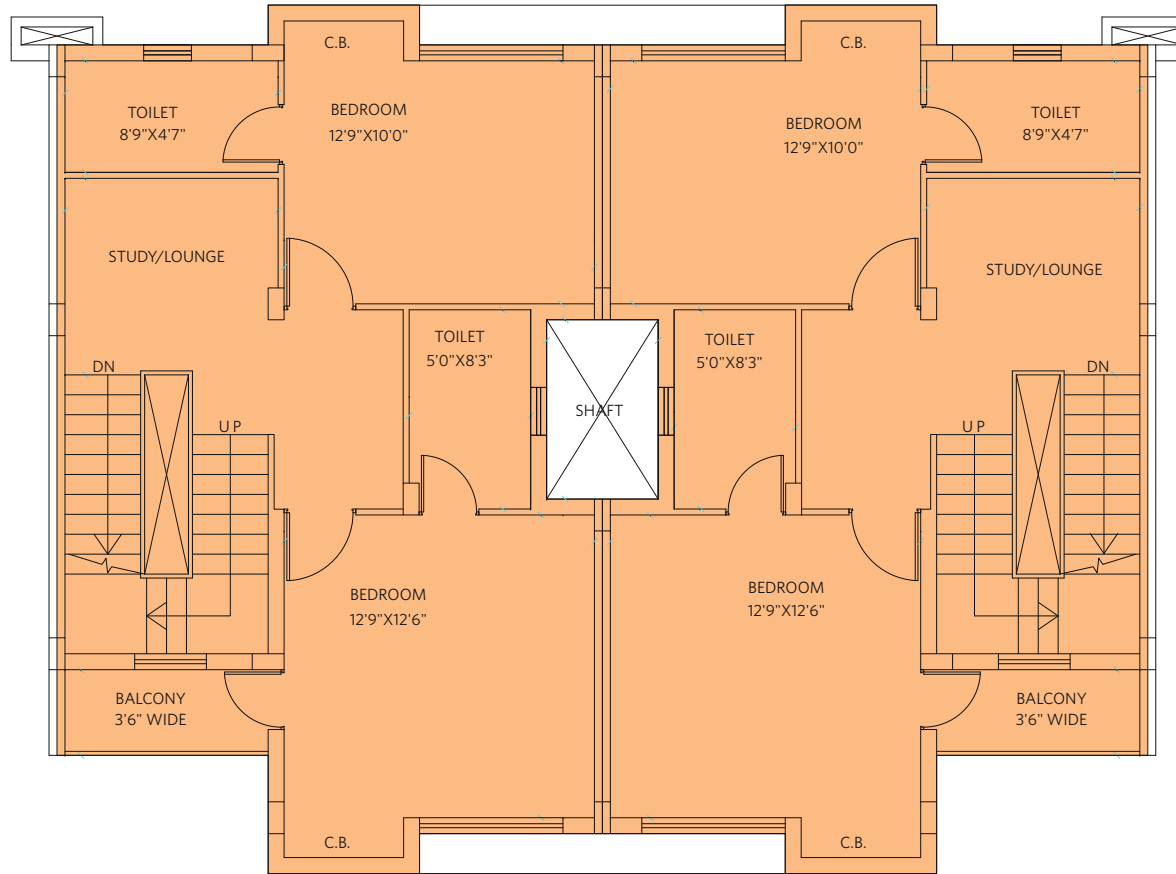

BLOCK 11 - Villa 1 - Type A4

Floor	Carpet Area (sq ft)	Balcony Area (sq ft)	Built-up Area (sq ft)
Ground	571	26	1535
First	587	26	
Roof (TOILET)	19	NA	
Total	1177	52	1535

BLOCK 11 - Villa 2 TO 6 - Type A4

Floor	Carpet Area (sq ft)	Balcony Area (sq ft)	Built-up Area (sq ft)
Ground	581	27	1533
First	597	26	
Roof (TOILET)	19	NA	
Total	1197	53	1533

BLOCK 11 - Villa 7 - Type A4

Floor	Carpet Area (sq ft)	Balcony Area (sq ft)	Built-up Area (sq ft)
Ground	603	27	1588
First	620	26	
Roof (TOILET)	19	NA	
Total	1242	53	1588

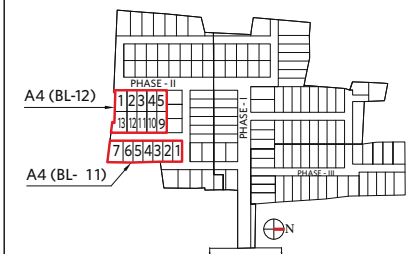

TYPE-A4 (BL-12) Ground Floor

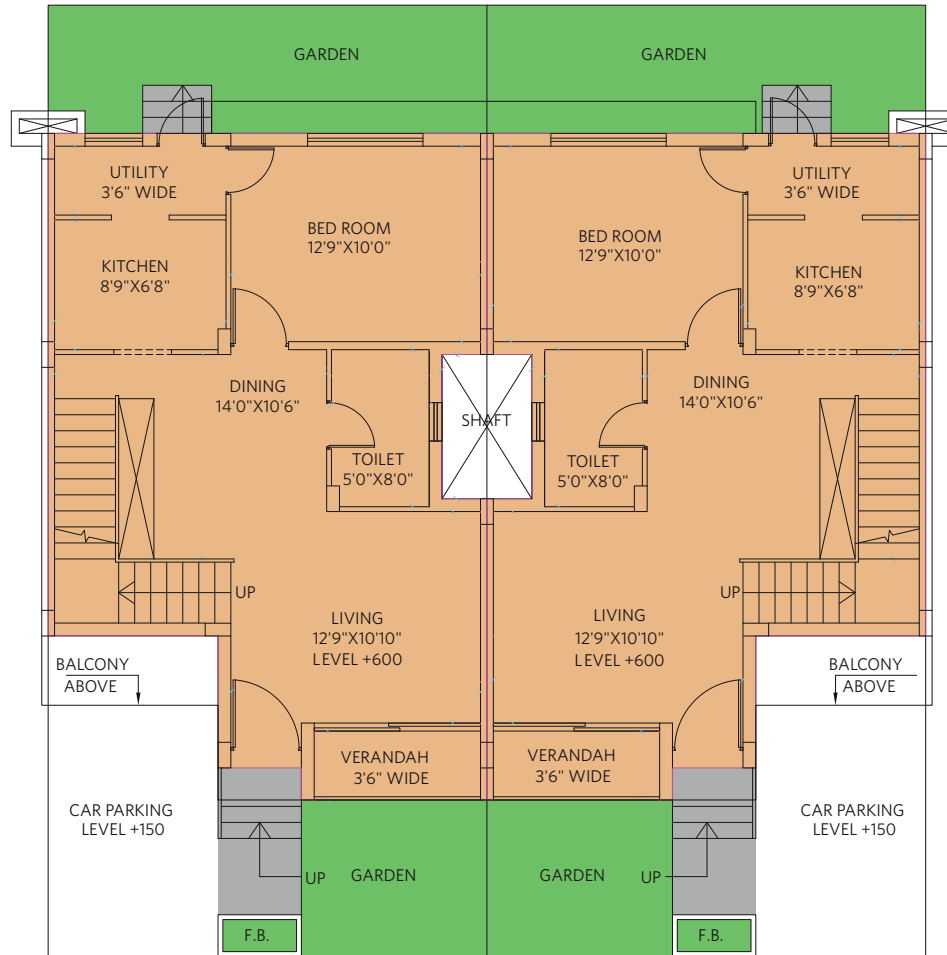

BLOCK 12 - Villa 1 - Type A4

Floor	Carpet Area (sq ft)	Balcony Area (sq ft)	Built-up Area (sq ft)
Ground	571	26	1535
First	587	26	
Roof (TOILET)	19	NA	
Total	1177	52	1535

BLOCK 12 - Villa 2 TO 6 - Type A4

Floor	Carpet Area (sq ft)	Balcony Area (sq ft)	Built-up Area (sq ft)
Ground	581	27	1533
First	597	26	
Roof (TOILET)	19	NA	
Total	1197	53	1533

BLOCK 12 - Villa 7 - Type A4

Floor	Carpet Area (sq ft)	Balcony Area (sq ft)	Built-up Area (sq ft)
Ground	603	27	1588
First	620	26	
Roof (TOILET)	19	NA	
Total	1242	53	1588

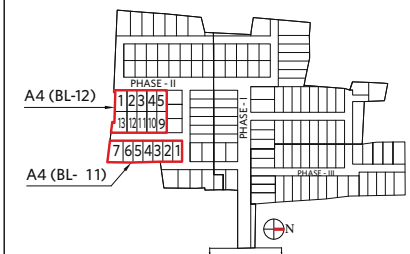

TYPE-A4 (BL-12) First Floor

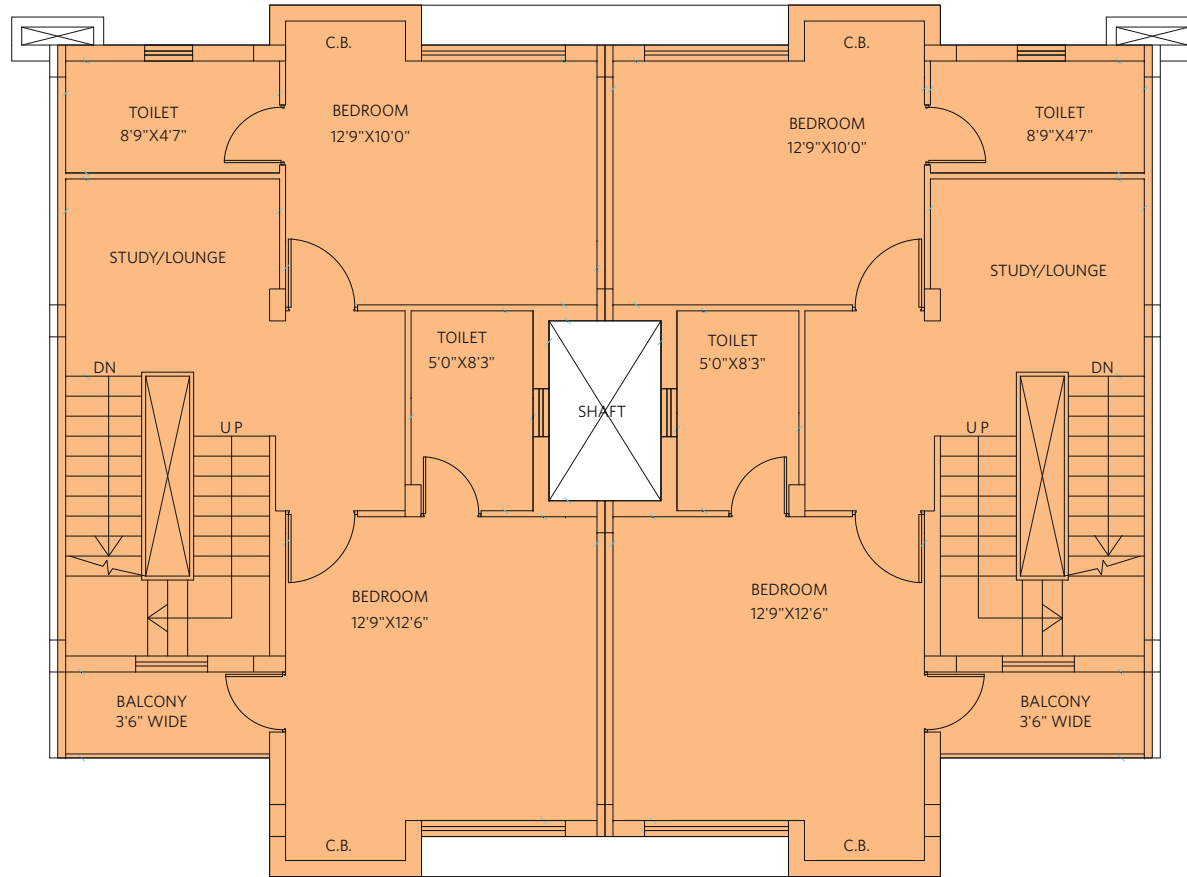

BLOCK 12 - Villa 1 & 13 - Type A4

Floor	Carpet Area (sq ft)	Balcony Area (sq ft)	Built-up Area (sq ft)
Ground	594	26	1567
First	610	26	
Roof (TOILET)	19	NA	
Total	1223	52	1567

BLOCK 12 - Villa 2,3,4,10,11,12 - Type A4

Floor	Carpet Area (sq ft)	Balcony Area (sq ft)	Built-up Area (sq ft)
Ground	581	27	1533
First	597	26	
Roof (TOILET)	19	NA	
Total	1197	53	1533

BLOCK 12 - Villa 9 & 5 - Type A4

Floor	Carpet Area (sq ft)	Balcony Area (sq ft)	Built-up Area (sq ft)
Ground	581	27	1542
First	597	26	
Roof (TOILET)	19	NA	
Total	1197	53	1542

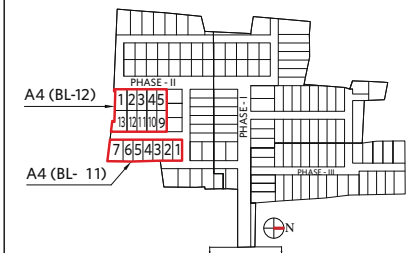

TYPE-L1, L2 &L3 (BL-12) Ground Floor

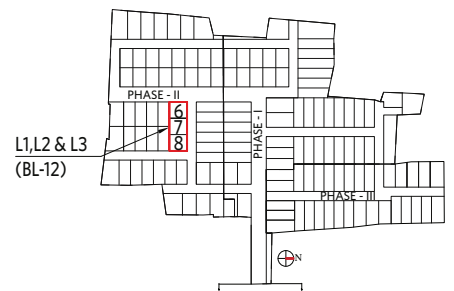
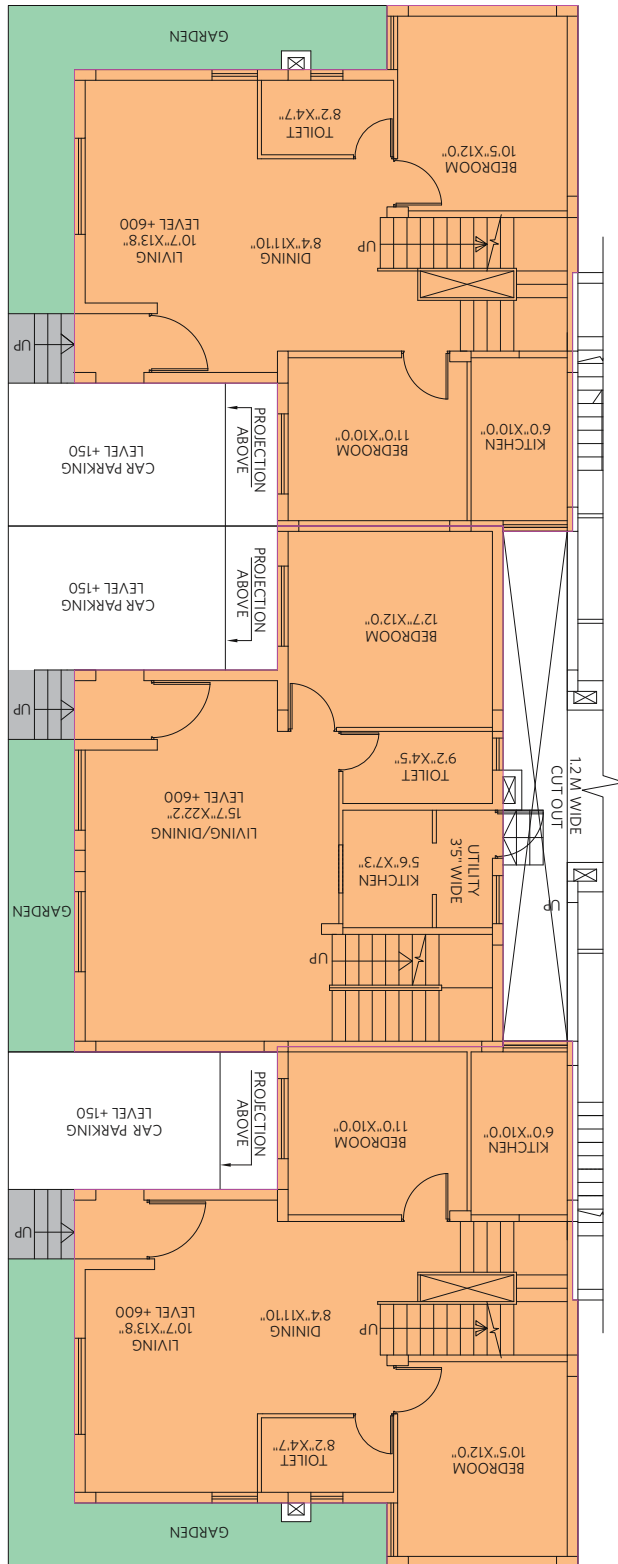

BLOCK 12 - Villa 6 & 8 - Type L1 & L3

Floor	Carpet Area (sq ft)	Balcony Area (sq ft)	Built-up Area (sq ft)
Ground	701	NA	1799
First	727	26	
Roof (TOILET)	19	NA	
Total	1447	26	1799

BLOCK 12 - Villa 7 - Type L2

Floor	Carpet Area (sq ft)	Balcony Area (sq ft)	Built-up Area (sq ft)
Ground	650	NA	1660
First	681	27	
Roof (TOILET)	19	NA	
Total	1350	27	1660

TYPE-L1, L2 & L3 (BL-12) First Floor

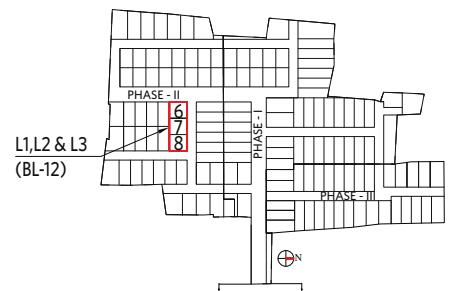
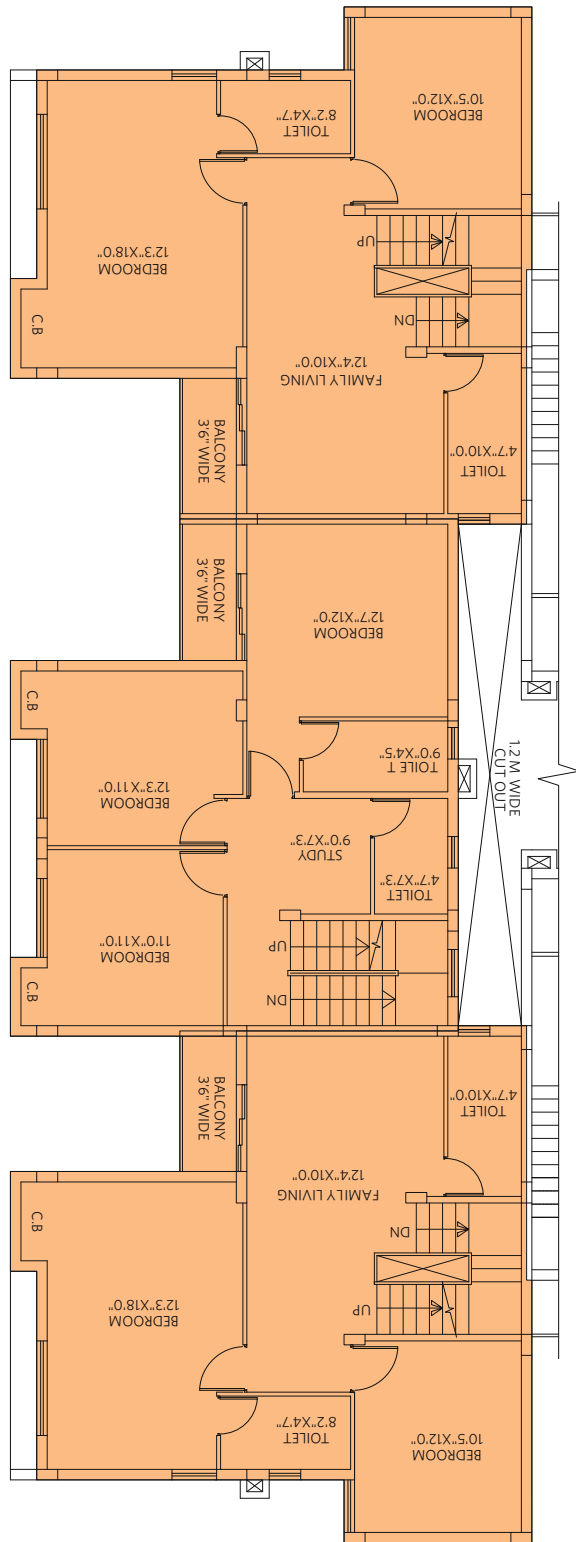

BLOCK 12 - Villa 6 & 8 - Type L1 & L3

Floor	Carpet Area (sq ft)	Balcony Area (sq ft)	Built-up Area (sq ft)
Ground	701	NA	1799
First	727	26	
Roof (TOILET)	19	NA	
Total	1447	26	1799

BLOCK 12 - Villa 7 - Type L2

Floor	Carpet Area (sq ft)	Balcony Area (sq ft)	Built-up Area (sq ft)
Ground	650	NA	1660
First	681	27	
Roof (TOILET)	19	NA	
Total	1350	27	1660

TYPE-A1 (BL-1) Ground Floor

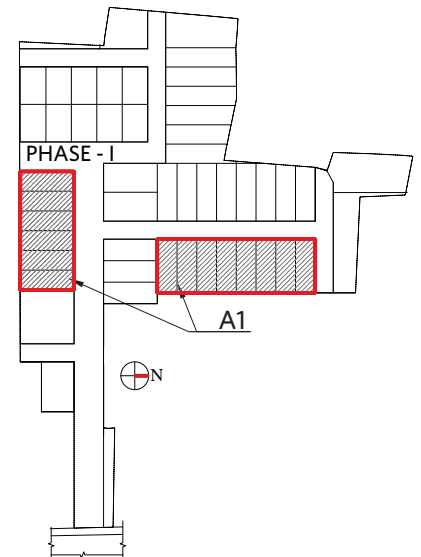
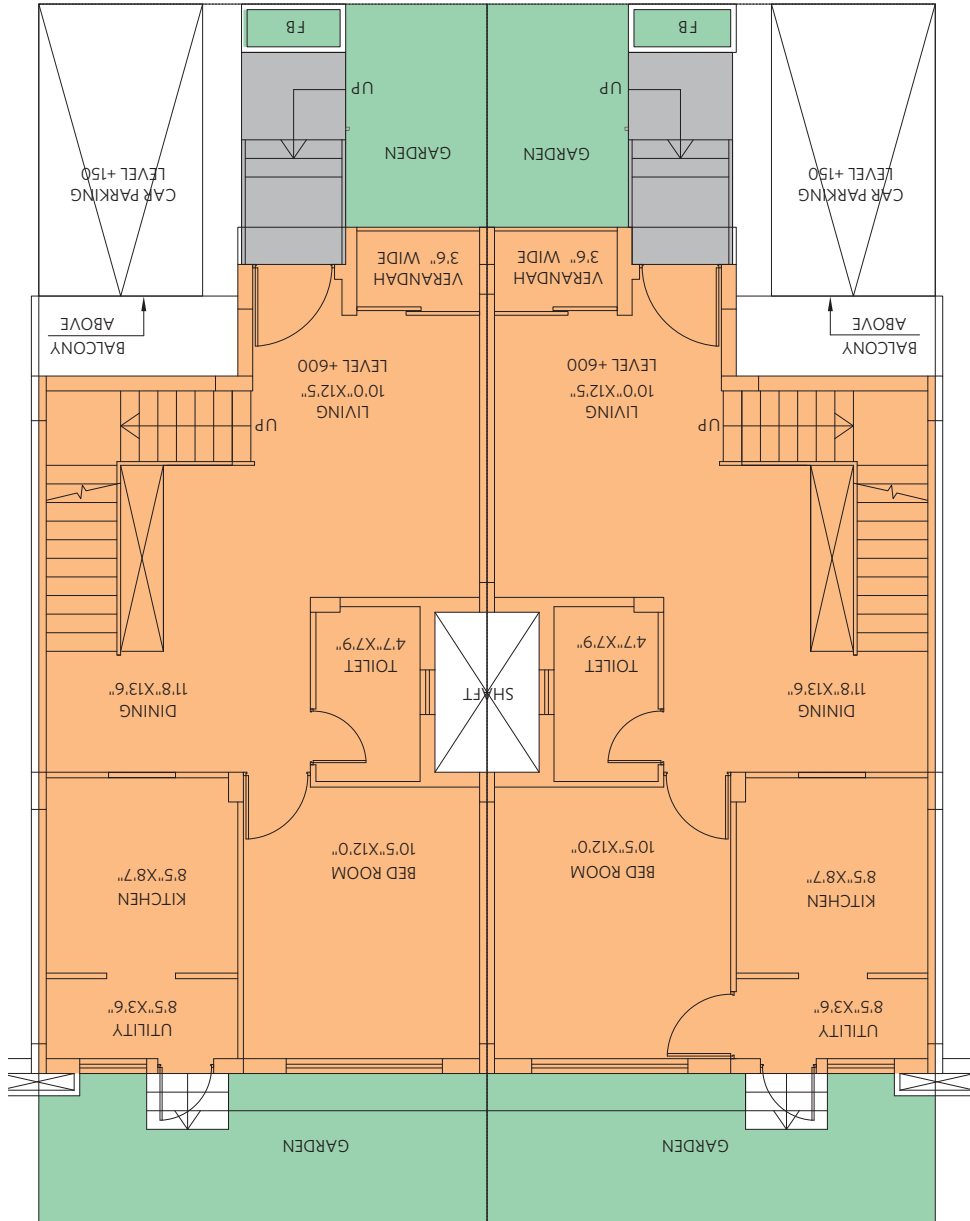

BLOCK 1 - Villa 12,13,14 & 15 - Type A1

Floor	Carpet Area (sq ft)	Balcony Area (sq ft)	Built-up Area (sq ft)
Ground	580	17	1513
First	590	26	
Roof (TOILET)	19	NA	
Total	1189	43	1513

BLOCK 1 - Villa 11 & 16 - Type A1

Floor	Carpet Area (sq ft)	Balcony Area (sq ft)	Built-up Area (sq ft)
Ground	569	17	1515
First	586	26	
Roof (TOILET)	19	NA	
Total	1174	43	1515

TYPE-A1 (BL-1) First Floor

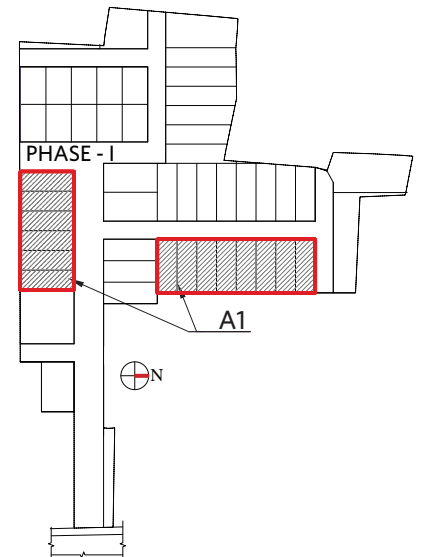
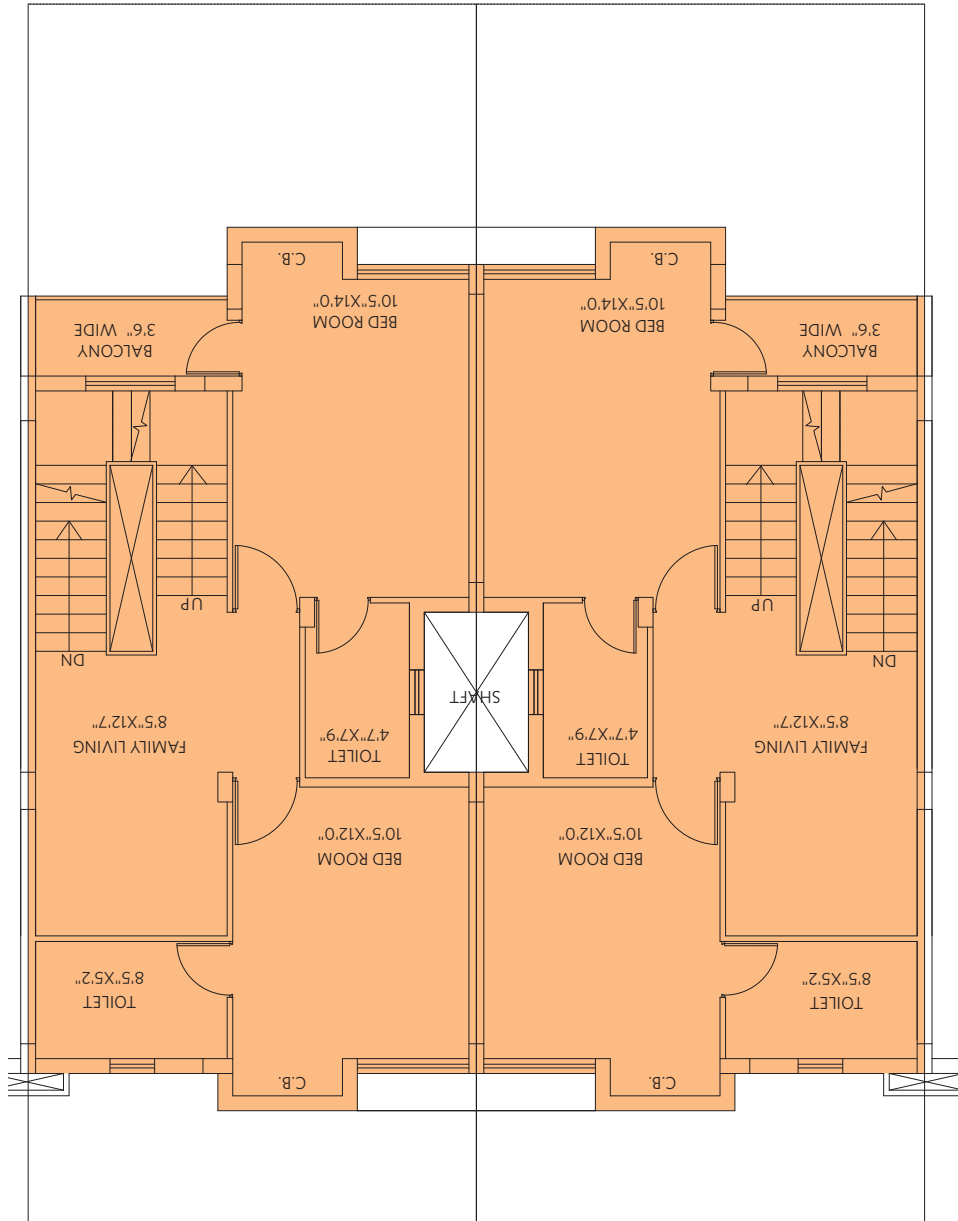

BLOCK 1 - Villa 12,13,14 & 15 - Type A1

Floor	Carpet Area (sq ft)	Balcony Area (sq ft)	Built-up Area (sq ft)
Ground	580	17	1513
First	590	26	
Roof (TOILET)	19	NA	
Total	1189	43	1513

BLOCK 1 - Villa 11 & 16 - Type A1

Floor	Carpet Area (sq ft)	Balcony Area (sq ft)	Built-up Area (sq ft)
Ground	569	17	1515
First	586	26	
Roof (TOILET)	19	NA	
Total	1174	43	1515

TYPE-B1 (BL-2) Ground Floor

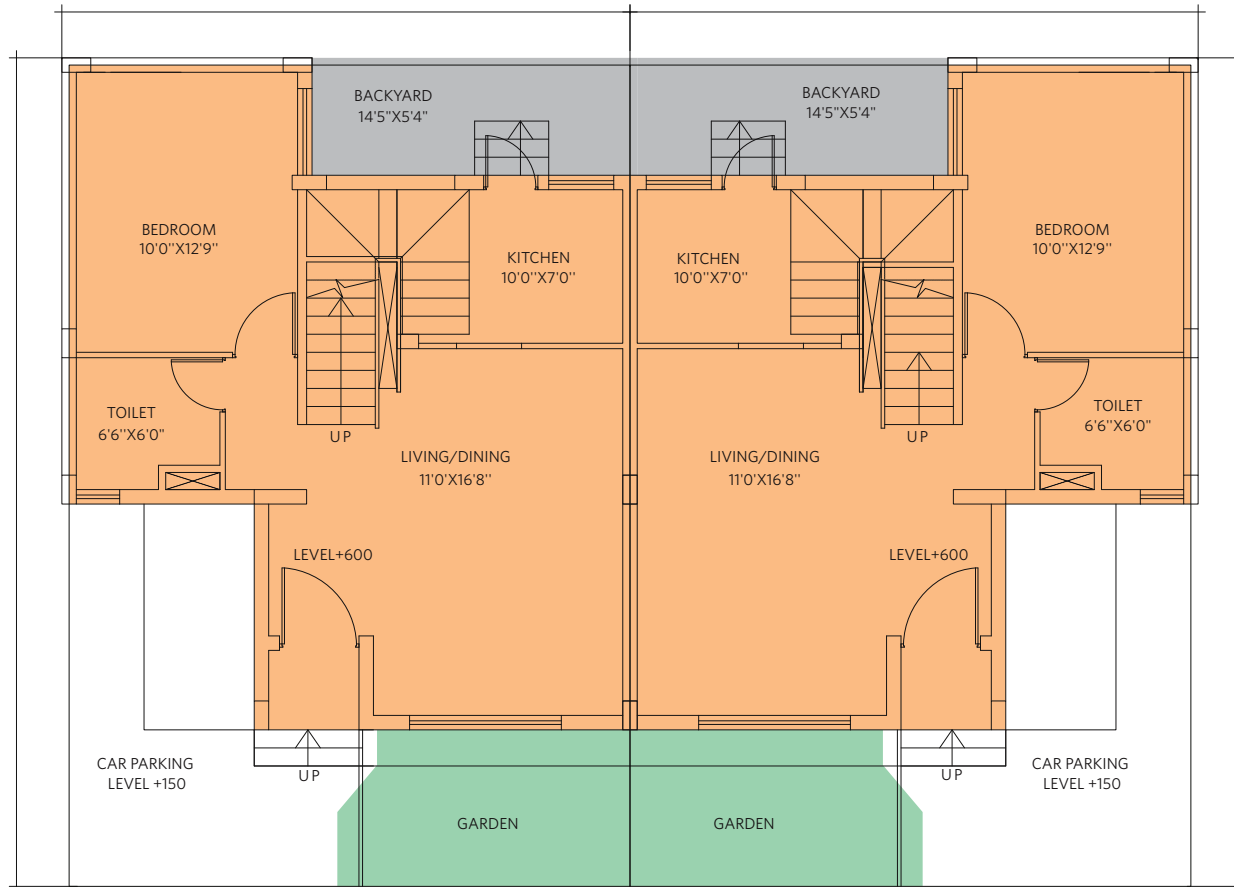

BLOCK 2 - Villa 9-6 - Type B1

Floor	Carpet Area (sq ft)	Balcony Area (sq ft)	Built-up Area (sq ft)
Ground	530	NA	1443
First	581	20	
Roof (TOILET)	20	NA	
Total	1131	20	1443

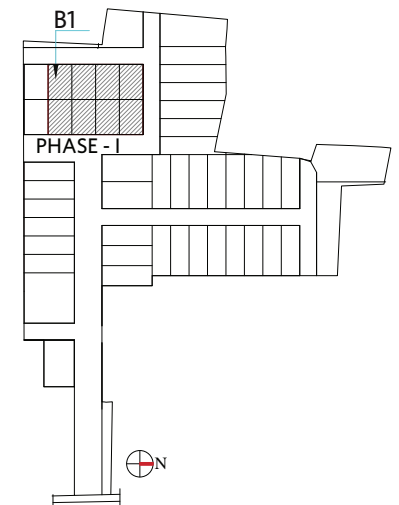

TYPE-B1 (BL-2) First Floor

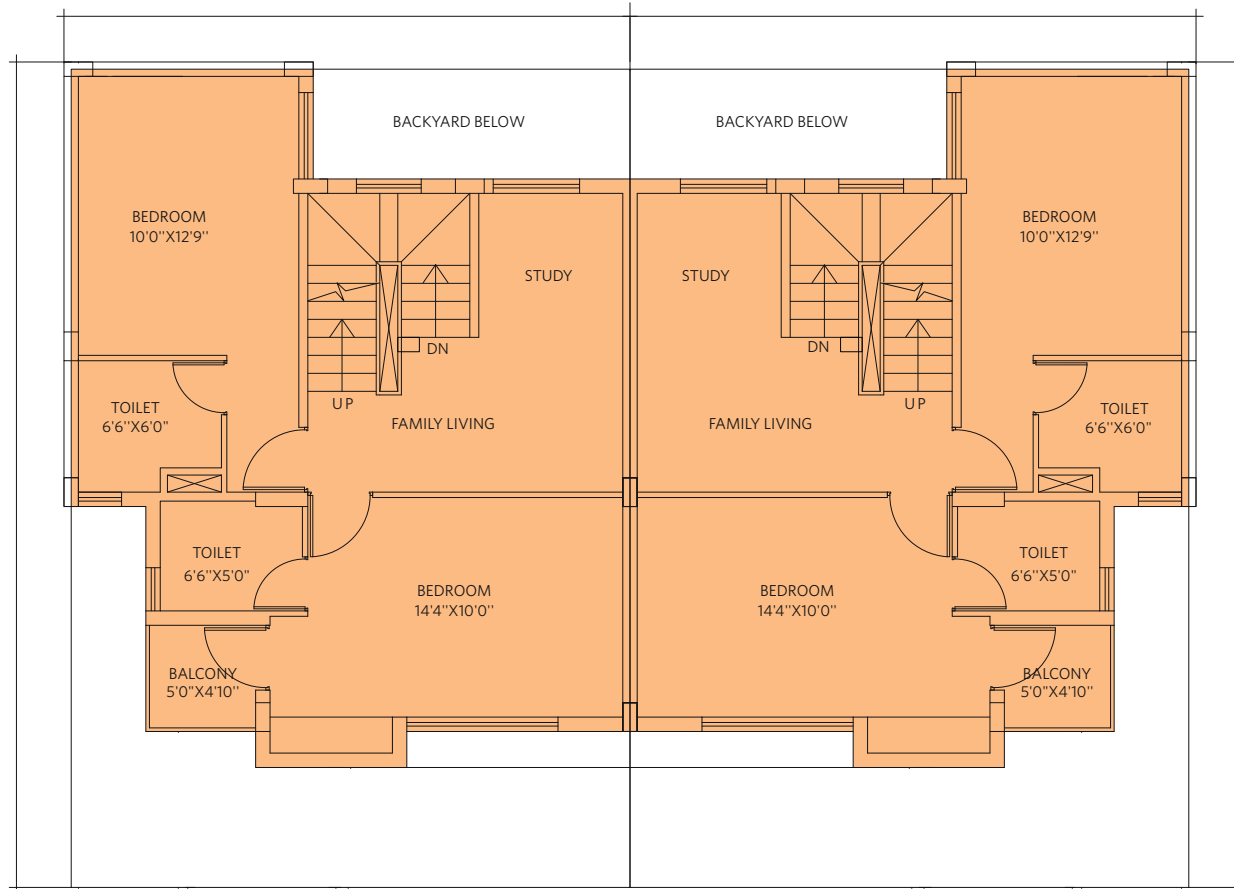

BLOCK 2 - Villa 9-6 - Type B1

Floor	Carpet Area (sq ft)	Balcony Area (sq ft)	Built-up Area (sq ft)
Ground	530	NA	1443
First	581	20	
Roof (TOILET)	20	NA	
Total	1131	20	1443

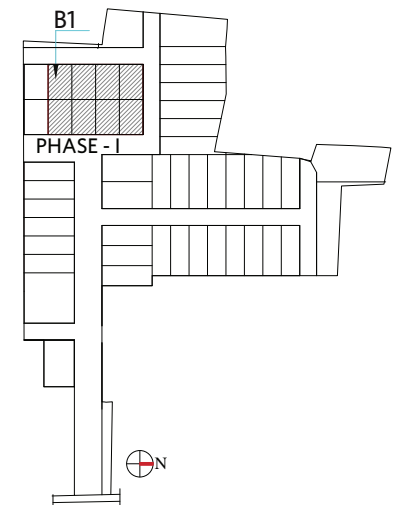

TYPE-L6 & C (BL-9) Ground Floor

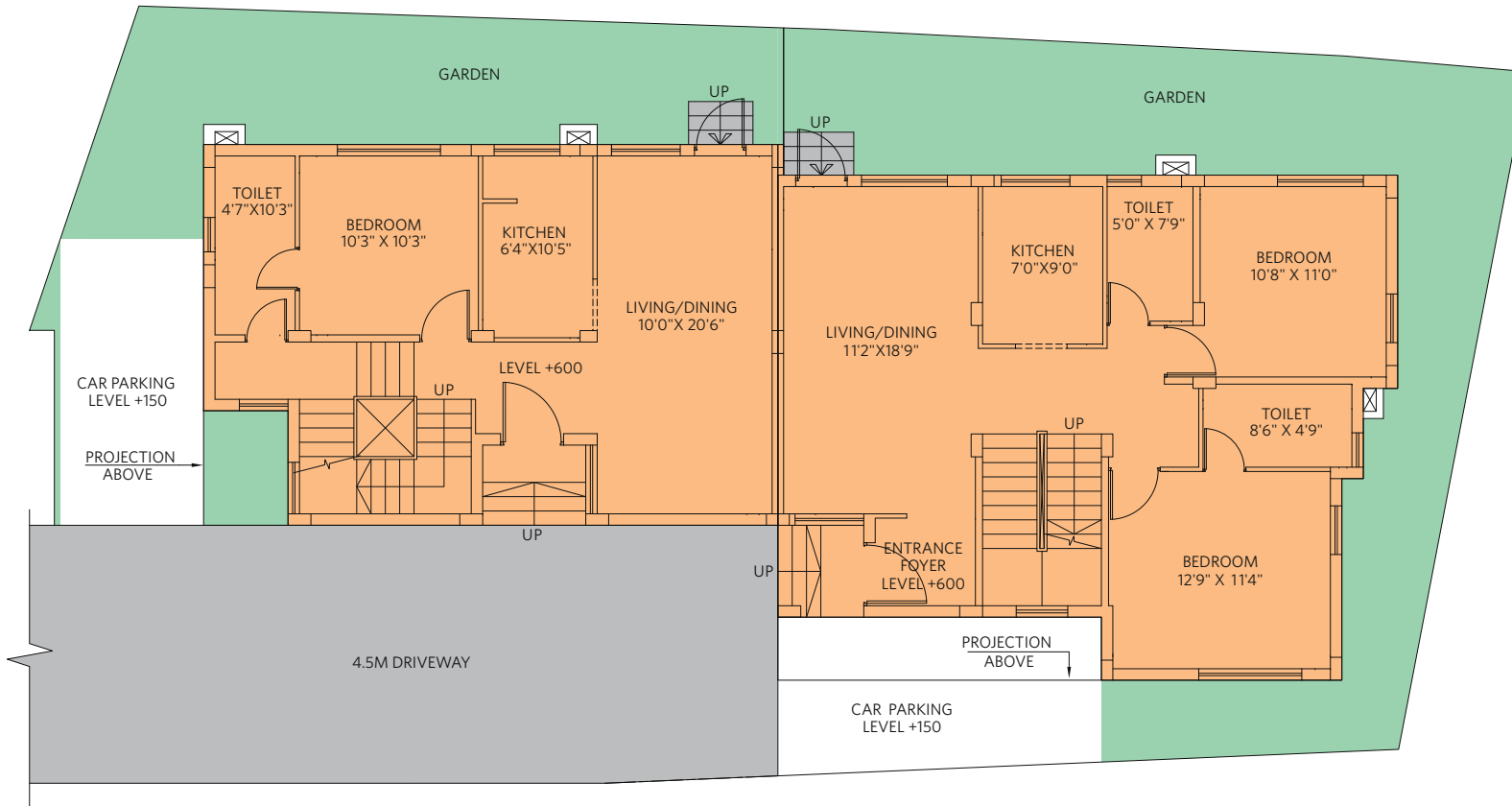

BLOCK 9 - Villa 1 - Type C

Floor	Carpet Area (sq ft)	Balcony Area (sq ft)	Built-up Area (sq ft)
Ground	579	NA	1553
First	559	58	
Roof (TOILET)	18	NA	
Total	1350	58	1553

BLOCK 9 - Villa 2 - Type L6

Floor	Carpet Area (sq ft)	Balcony Area (sq ft)	Built-up Area (sq ft)
Ground	809	NA	2071
First	856	58	
Roof (TOILET)	19	NA	
Total	1447	58	2071

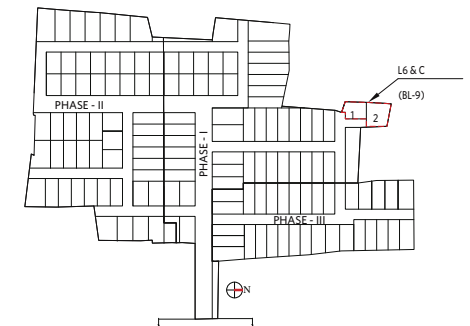

TYPE-L6 & C (BL-9) First Floor

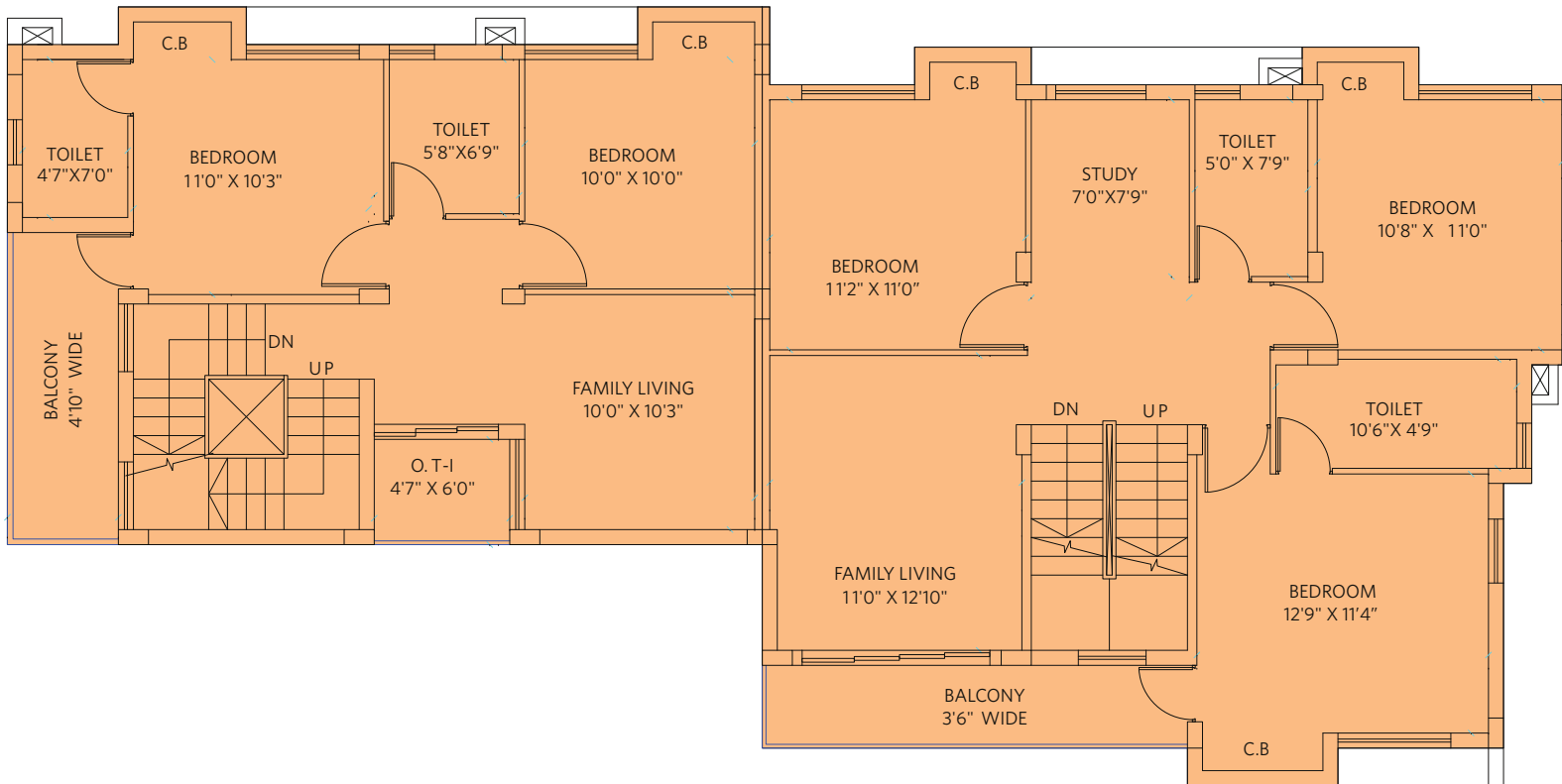

BLOCK 9 - Villa 1 - Type C

Floor	Carpet Area (sq ft)	Balcony Area (sq ft)	Built-up Area (sq ft)
Ground	579	NA	1553
First	559	58	
Roof (TOILET)	18	NA	
Total	1350	58	1553

BLOCK 9 - Villa 2 - Type L6

Floor	Carpet Area (sq ft)	Balcony Area (sq ft)	Built-up Area (sq ft)
Ground	809	NA	2071
First	856	58	
Roof (TOILET)	19	NA	
Total	1447	58	2071

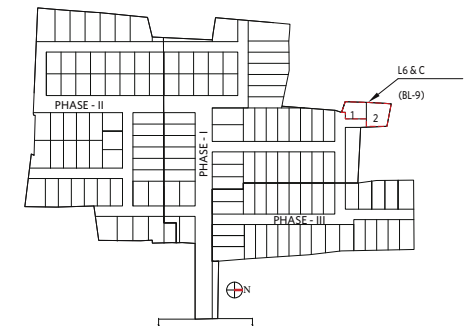

TYPE-L7 (BL-8) Ground Floor

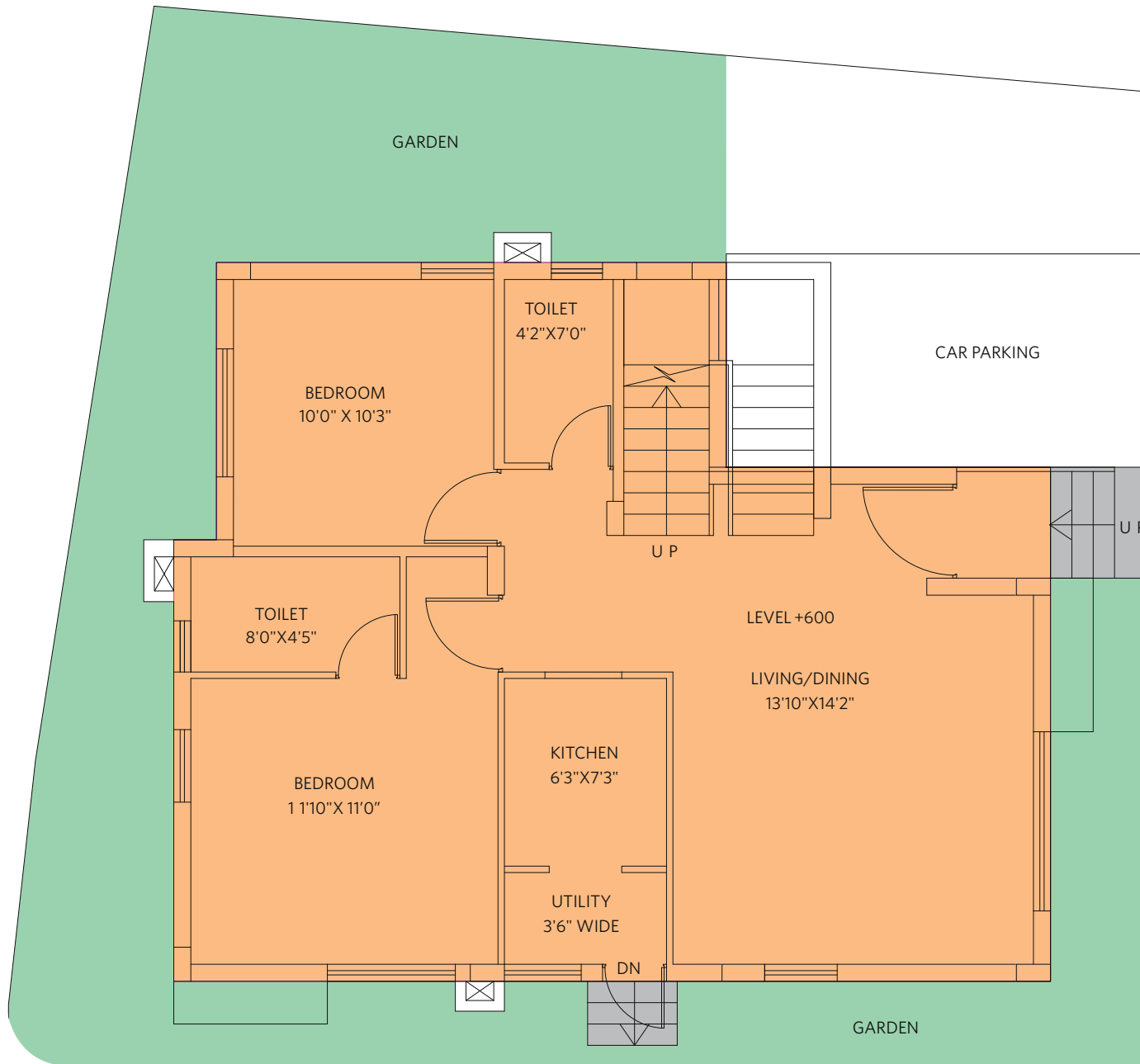

BLOCK 8 - Villa 1 - Type L7

Floor	Carpet Area (sq ft)	Balcony Area (sq ft)	Built-up Area (sq ft)
Ground	720	NA	1836
First	748	31	
Roof (TOILET)	19	NA	
Total	1487	31	1836

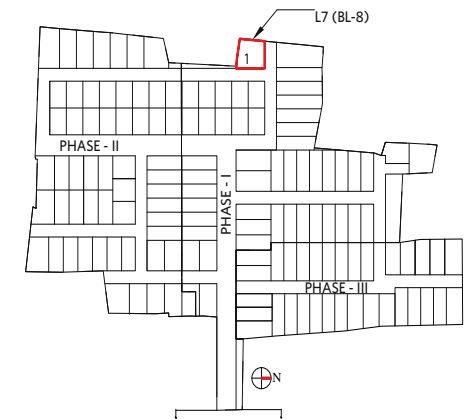

TYPE-L7 (BL-8) First Floor

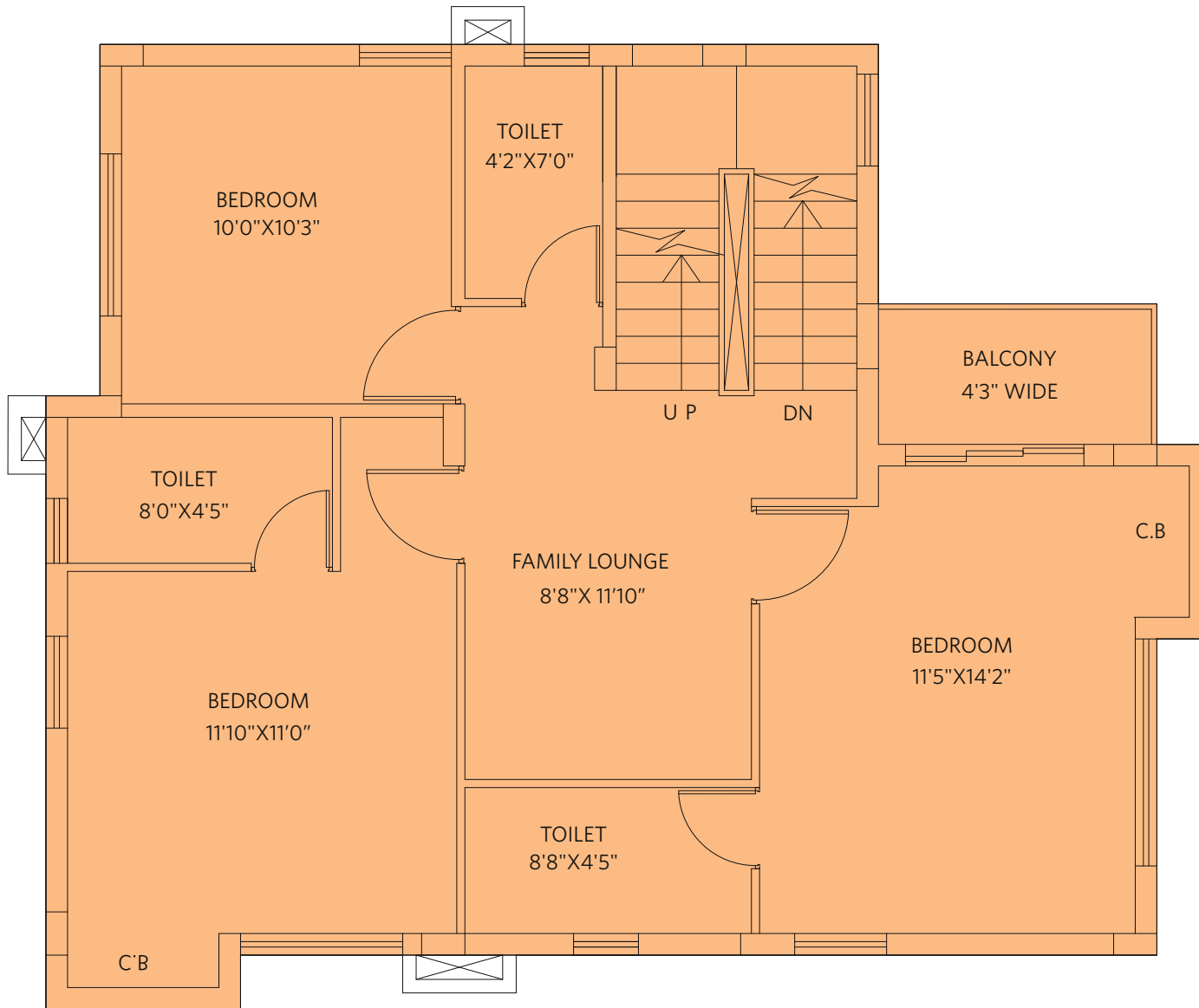

BLOCK 8 - Villa 1 - Type L7

Floor	Carpet Area (sq ft)	Balcony Area (sq ft)	Built-up Area (sq ft)
Ground	720	NA	1836
First	748	31	
Roof (TOILET)	19	NA	
Total	1487	31	1836

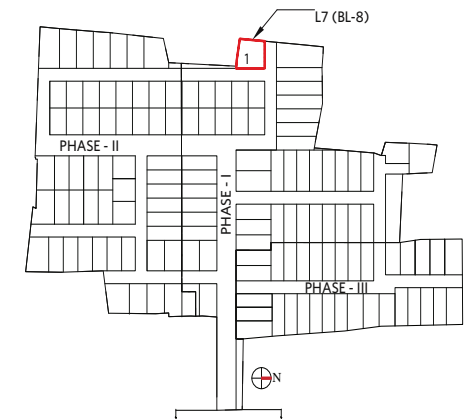

TYPE-A3 (BL-1, 10 & 13)

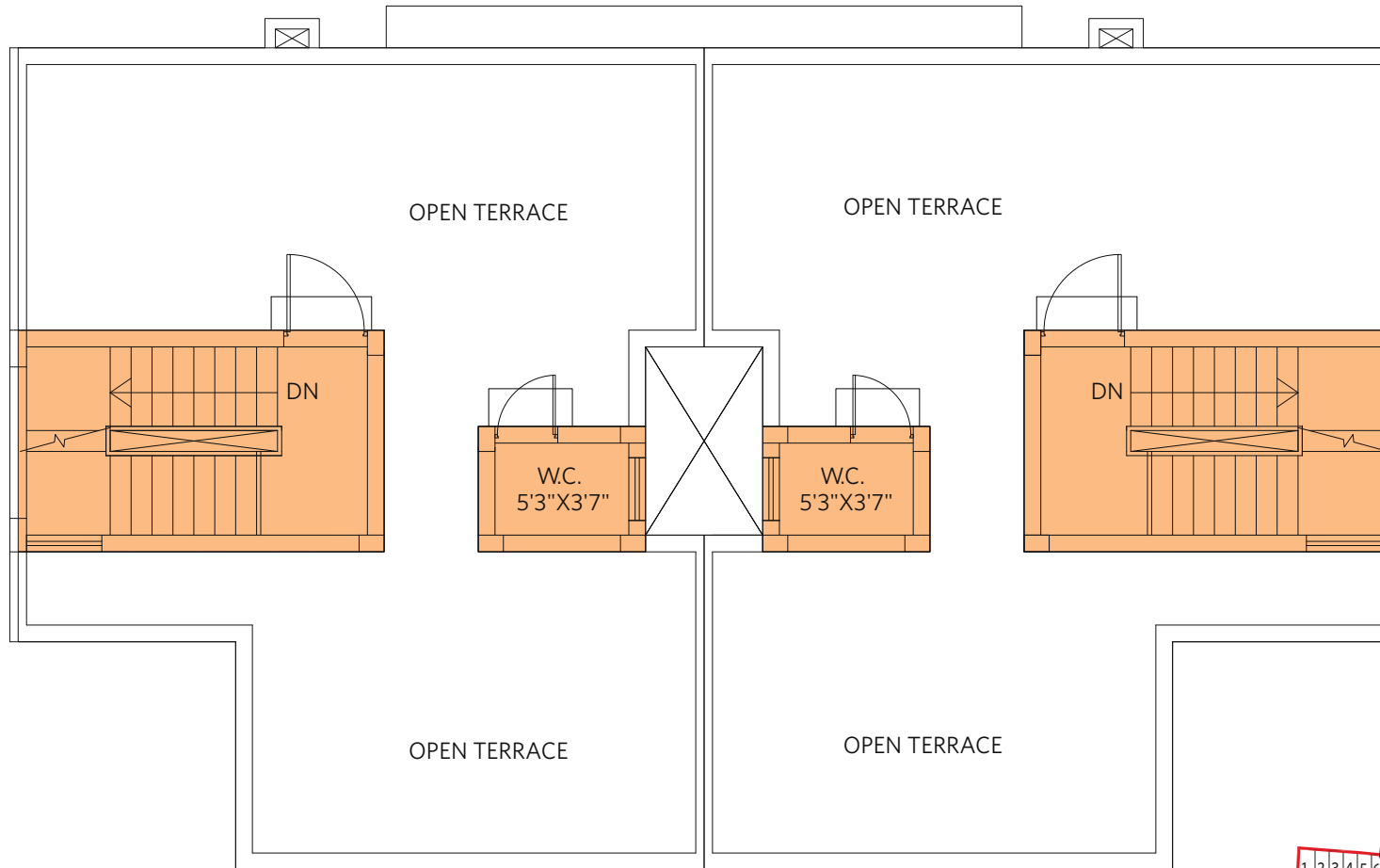

ROOF PLAN

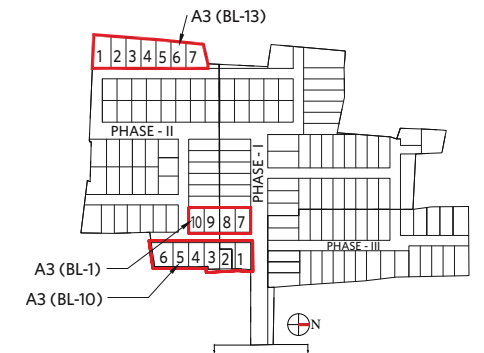

TYPE-A4 (BL- 11 & 12)

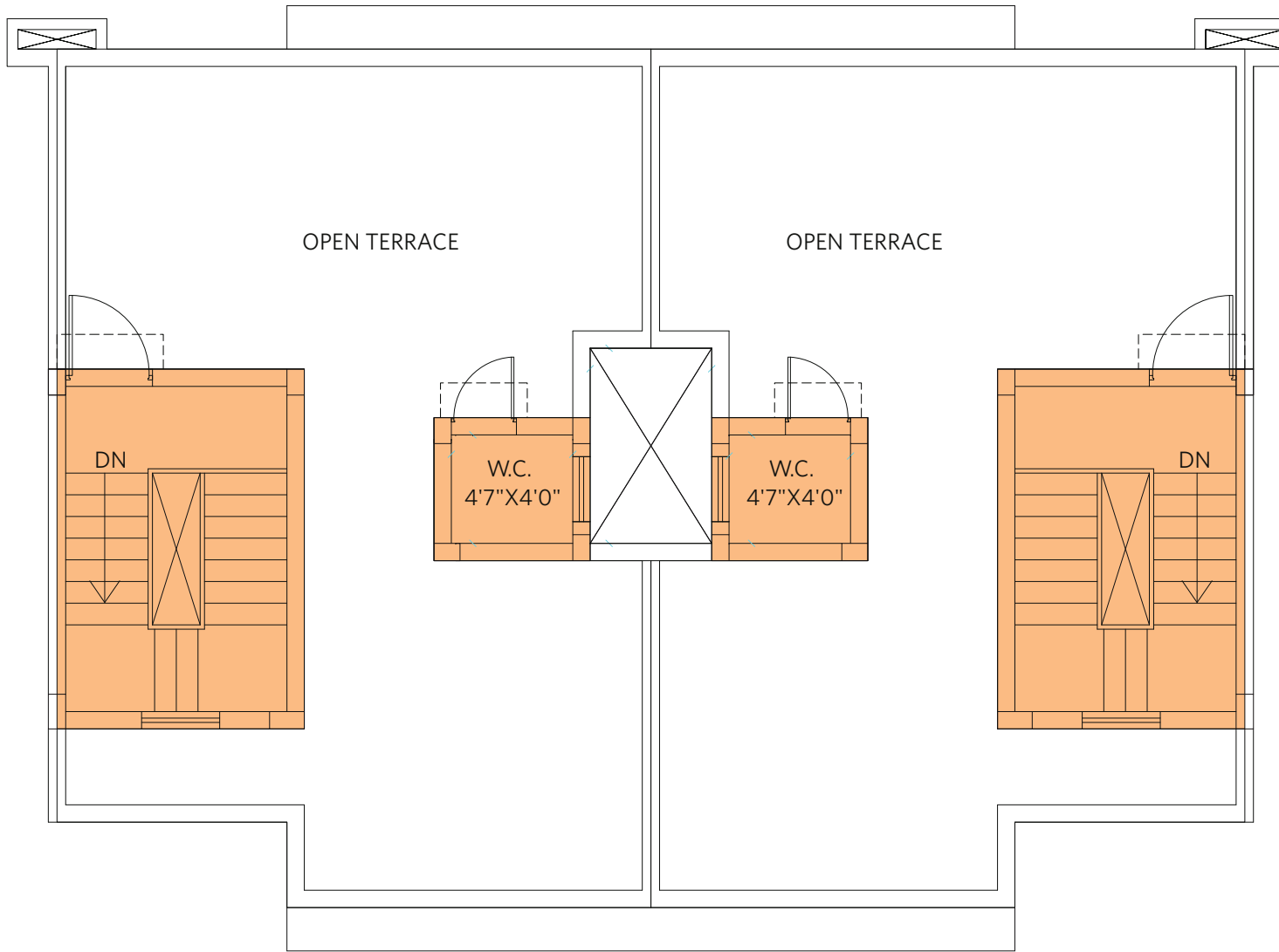

ROOF PLAN

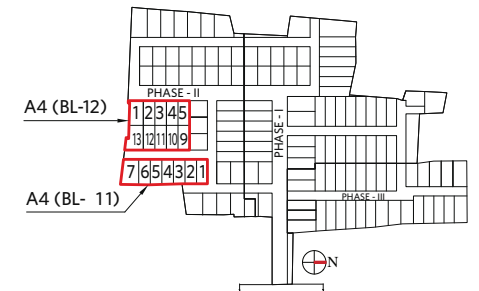

TYPE-L1, L2 & L3 (BL-12)

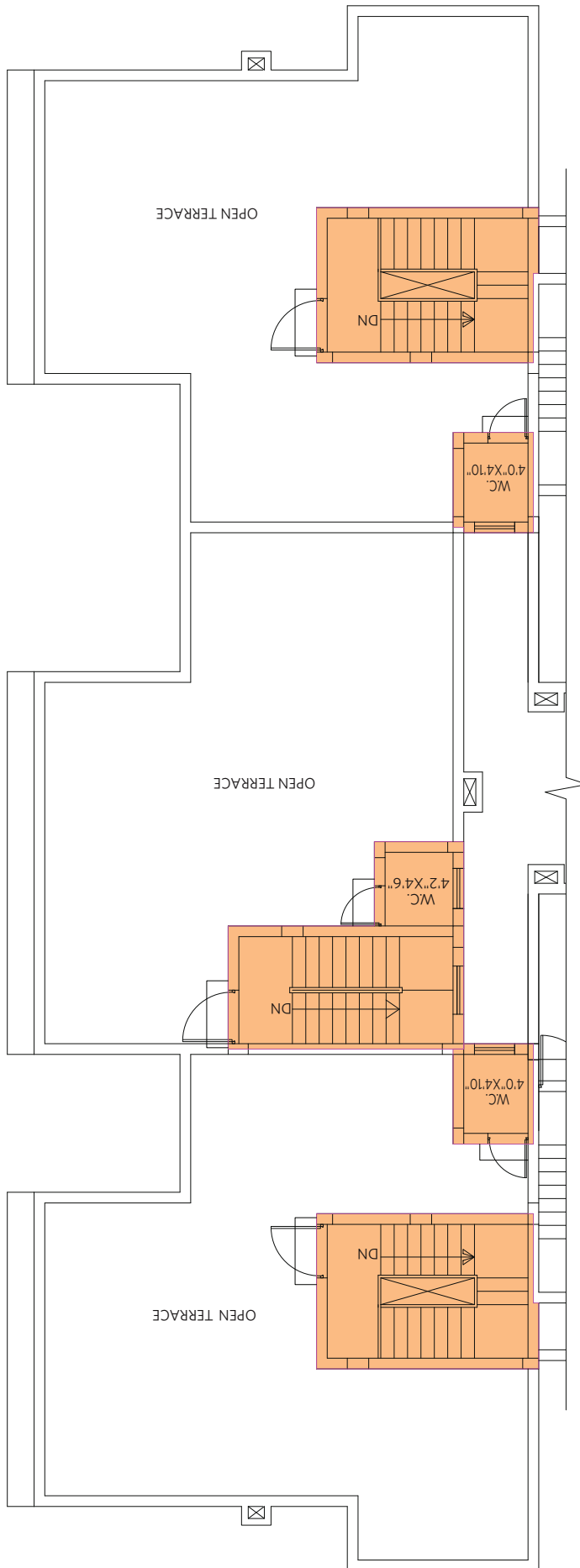

ROOF PLAN

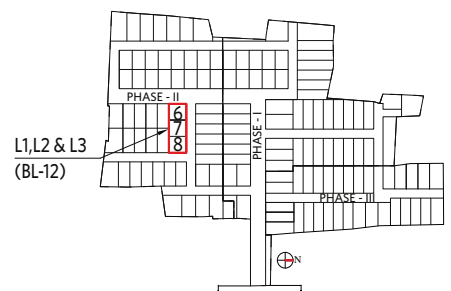

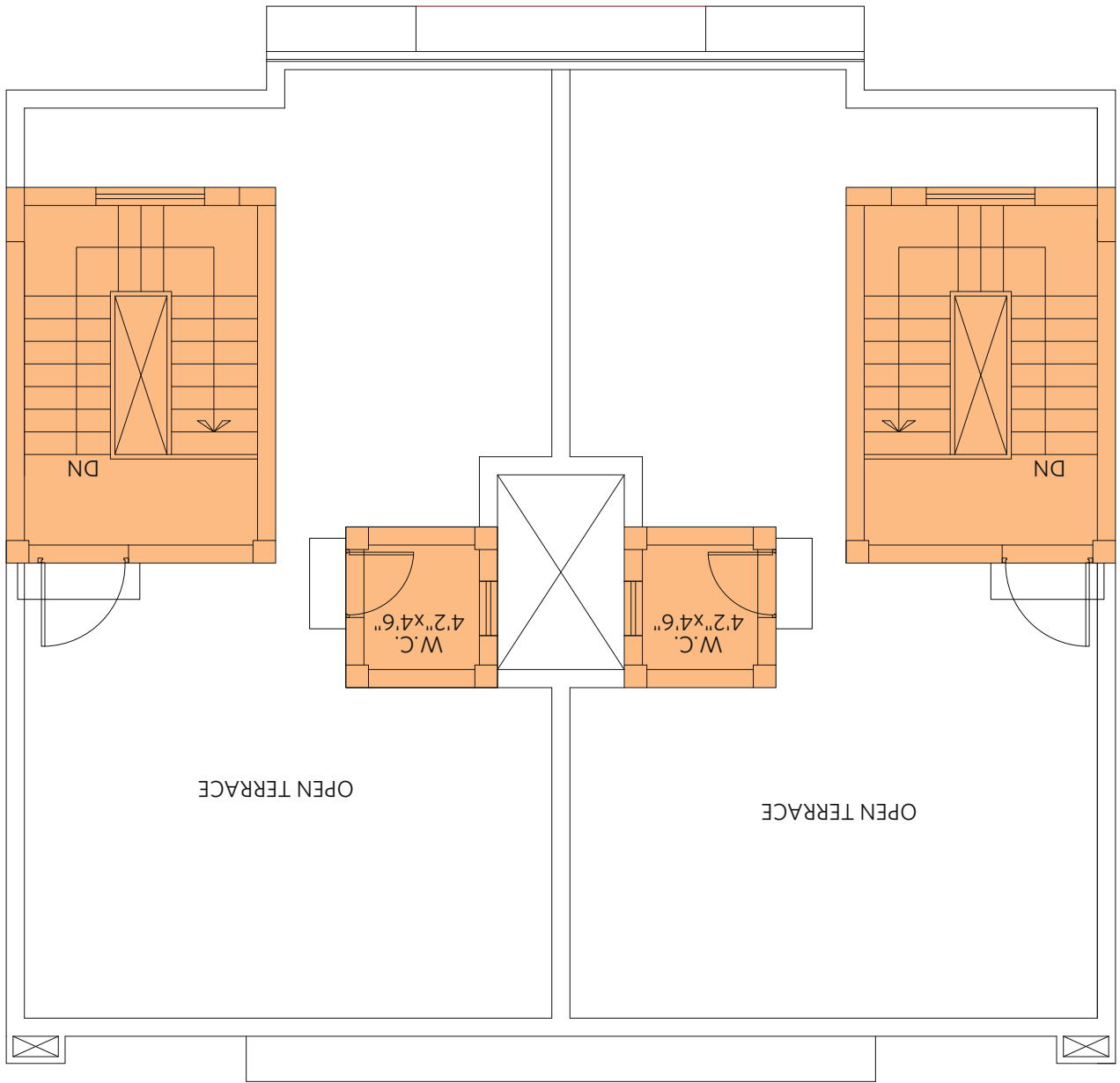

ROOF PLAN

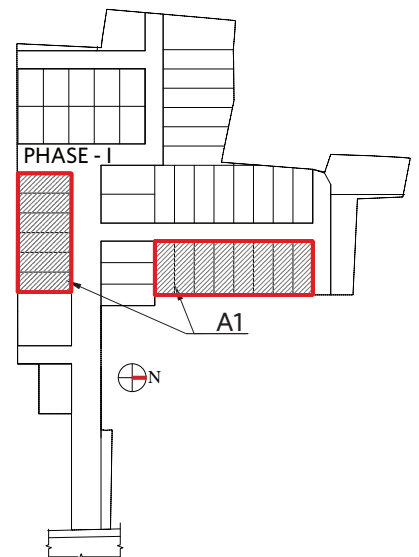

TYPE-B1 (BL-2)

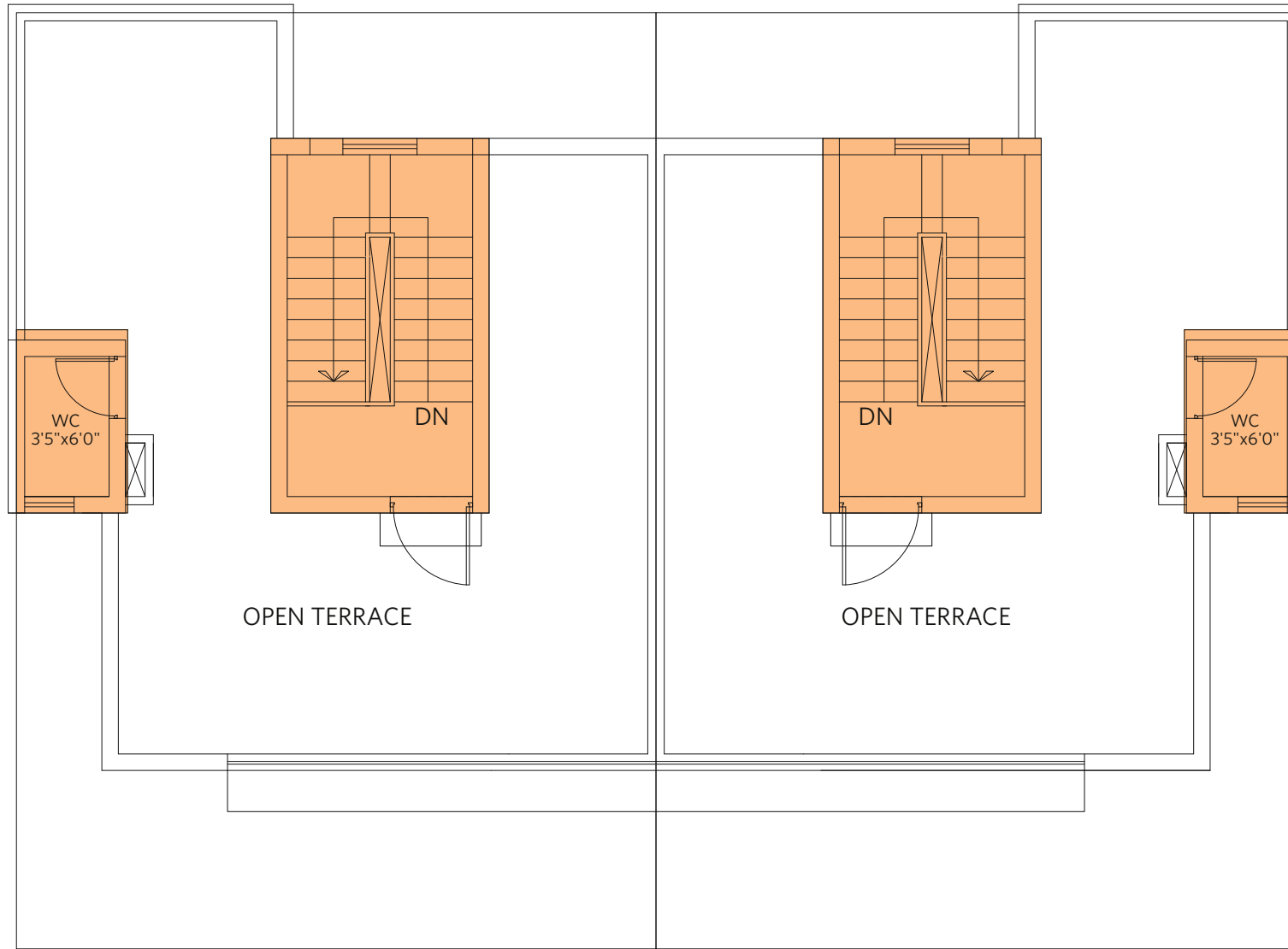

ROOF PLAN

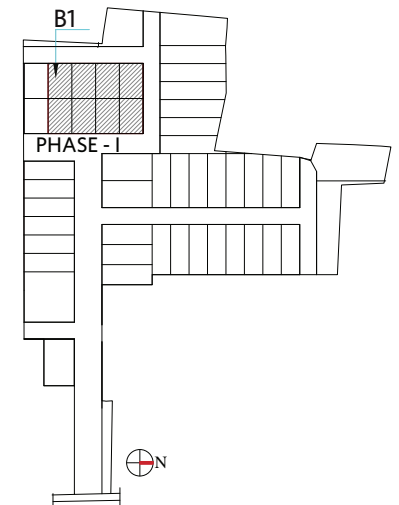

TYPE-L6 & C (BL-9)

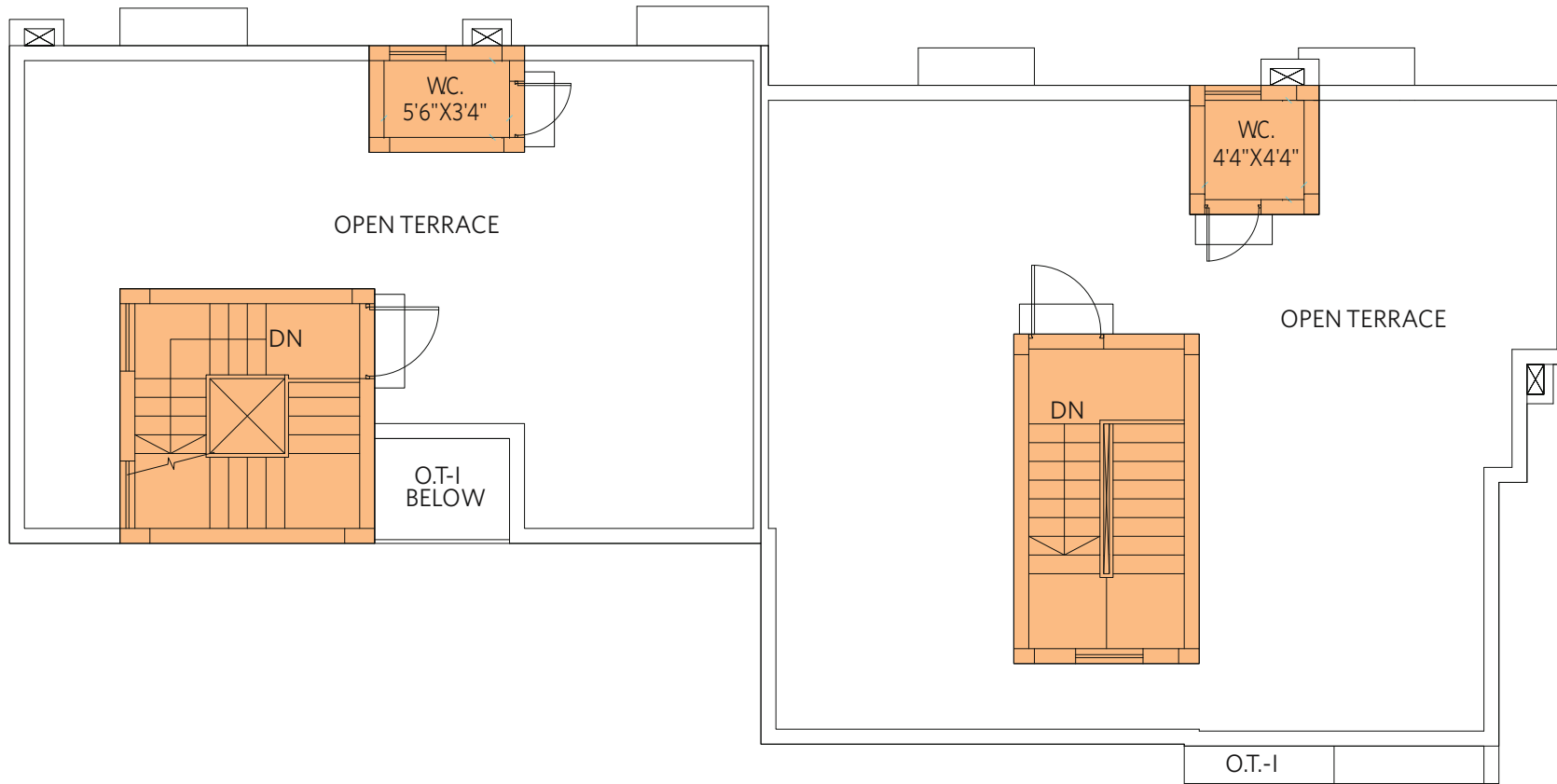

ROOF PLAN

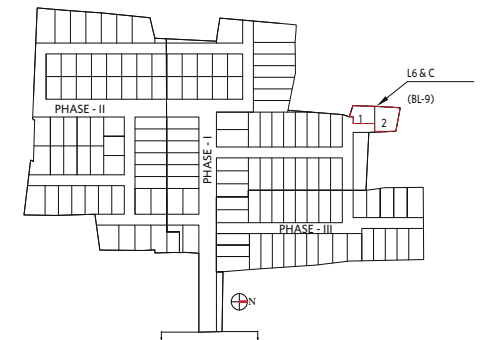

TYPE-L7 (BL-8)

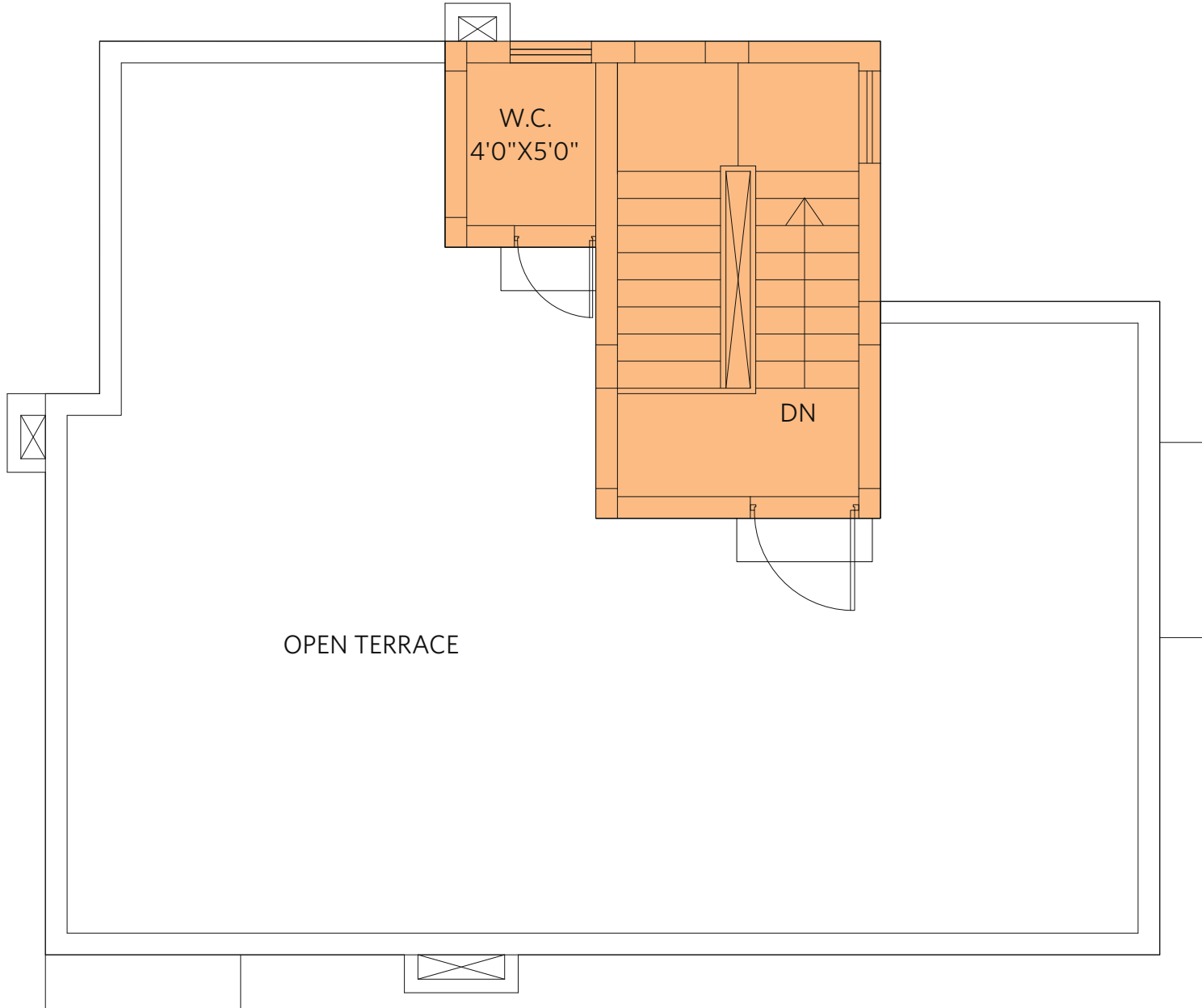

OPEN TERRACE

ROOF PLAN

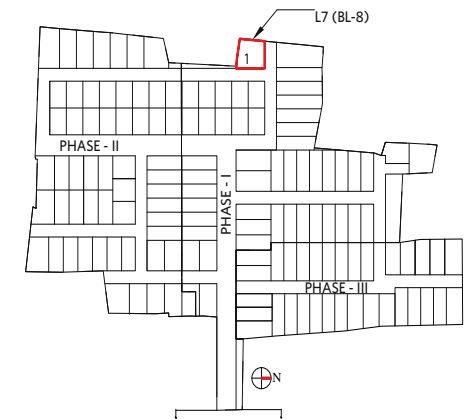



SIDDHA

Corporate Office

Siddha Park 99A Park Street
Kolkata 700016 India
P +91 8048 767 767
E info@siddhagroup.com
W siddhagroup.com

Site

Khasmallick Near Smriti Mahal Restaurant
On Southern Bypass and NSC Bose Road
South 24 Parganas
Kolkata 700145 India
E suburbia@siddhagroup.com **W** siddhasuburbia.com

SKYWALKS AT SIDDHA

This document is not a legal offering and all features, specifications, dimensions, amenities, layout images and other aspects of the apartments/building(s)/complex mentioned in this document are only representational, informative and not in scale, which may be subject to change/revision/alteration in terms of approvals, orders, directions and/or regulations of the concerned/relevant authorities and/or compliance with laws/regulations in force from time to time.

Project Financial Assistance

HIRA/P/SOU/2019/000743
<https://hira.wb.gov.in>

